

AFM USER MANUAL

ARMY FLOW MODEL USER MANUAL CONTENTS

1. [Army Flow Model \(AFM\) Basics](#)
2. [Using the Data Filter](#)
3. [Using the Data Dictionary](#)
4. [Copying to Excel, Using Charts, Copying to PowerPoint](#)
5. [Staff Book - APS](#)
6. [Staff Book - Branch](#)
7. [Staff Book - MACOM](#)
8. [Staff Book - COMPO](#)
9. [Staff Book - Division/Brigade](#)
10. [Staff Book – TYPCO](#)
11. [Staff Book – Installations](#)
12. [Staff Book – Force Structure](#)
13. [Functional Book – Equipment](#)
14. [Expert System](#)

AFM USER MANUAL

Chapter 1: AFM Basics

AFM USER MANUAL

FOR OFFICIAL USE ONLY

http://afm.us.army.mil

HOME :: ABOUT :: CONTACT :: LINKS :: DOWNLOADS :: PRIVACY NOTICE :: FAQ

» Staff Books

- APS
- BRANCH
- COMPO
- DIV-SDE
- MACOM
- TYPCO
- Force Structure
- INSTALLATION

» Expert System

- AFM EXPERT SYSTEM

» ASSOCIATED SYSTEMS

- FORCES MODEL
- SLAMIS

» Help

- BOOKS HELP
- EQUIPFOR HELP
- EXPERT SYSTEM HELP

» WHAT'S NEW

2005-10-20: Deployment of new AFM Home Page.

2005-10-12: This is an Undressed Message

» DATA REFRESH DATES

VIEW REFRESH DATES FOR: 0506 BASELINE

FORCE STRUCTURE: 2005 08 03

EQUIPMENT OH: 2005 07 14

PERSONNEL ASSIGNED:

» DATA DICTIONARY

A B C D E F G H I J K L M N O P Q R S T U V W X Y Z

» ARMY NEWS SCROLLER

- Corrections
- Cheney Plan Exempts CIA from Bill Barring Abuse of Detainees
- 3 Bombers Strike At Baghdad Hotels
- Cheney Told Aide Of C.I.A. Officer, Lawyers Report
- Autopsies Support Abuse Allegations
- U.S. Toll In Iraq Approaches 2,000
- Secretary's Straight Talk, Wit Impress Yongsan Audience
- USFK Troops Quiz Rurnfeld At Yongsan Town Meeting
- NATO Defense Ministers Meet With Ukrainians

» EQUIPFOR

- SSO
- DATA VIEW

» Executive Views

- ERATE

» Functional Books

- EQUIPMENT

» Reports

- AAQ
- NORER

» Documents

- DOCUMENTS

HOME ABOUT CONTACT LINKS DOWNLOADS PRIVACY NOTICE FAQ

FOR OFFICIAL USE ONLY

All functions are based on a single “left click” using your mouse

AFM Basics

AFM HOME PAGE

From this page you will be able to access all the primary tools of the Army Flow Model

AFM USER MANUAL

Clicking on the heading displays the available data books

AFM Basics

Staff Books – provide specialized views based on a specific filtering of the data

- APS Sets, Branch Books, COMPO Books, DIV-BDE Books, Command Books (MACOM), TYPCO Books, Force Structure Books, and Installation Books.

AFM USER MANUAL

Functional Books

AFM Basics

Functional Books – provide generalized views based on a specific resource (e.g. equipment)

AFM USER MANUAL

FOR OFFICIAL USE ONLY

http://afm.us.army.mil

HOME | ABOUT | CONTACT | LINKS | DOWNLOADS | PRIVACY NOTICE | FAQ

- » Staff Books
 - APS
 - BRANCH
 - COMPO
 - DIV-SDE
 - MACOM
 - TYPICO
 - Force Structure
 - INSTALLATION
- » Expert System
 - AFM EXPERT SYSTEM
- » ASSOCIATED SYSTEMS
 - FORCES MODEL
 - SLAMIS
- » Help
 - BOOKS HELP
 - EQUIPFOR HELP
 - EXPERT SYSTEM HELP

» WHAT'S NEW

2005-10-20: Deployment of new AFM Home Page.

2005-10-12: This is an Undelivered Message

» DATA REFRESH DATES

VIEW REFRESH DATES FOR: 0500 BASELINE

FORCE STRUCTURE: 2005 08 03

EQUIPMENT OH: 2005 07 14

PERSONNEL ASSIGNED:

» DATA DICTIONARY

A B C D E F G H I J K L M N O P Q R S T U V W X Y Z

Go

» ARMY NEWS SCROLLER

- Corrections
- Cheney Plan Exempts CIA From Bill Barring Abuse of Detainees
- 3 Bombers Strike At Baghdad Hotels
- Cheney Told Aide Of C.I.A. Officer, Lawyers Report
- Autopsies Support Abuse Allegations
- U.S. Toll In Iraq Approaches 2,000
- Secretary's Straight Talk, Wit Impress Yongsan Audience
- USFK Troops Quiz Rumsfeld At Yongsan Town Meeting
- NATO Defense Ministers Meet With Ukrainians

» EQUIPFOR

- SGO
- DATA VIEW

» Executive Views

- ERATE

» Functional Books

- EQUIPMENT

» Reports

- AAO
- NORER

» Documents

- DOCUMENTS

HOME | ABOUT | CONTACT | LINKS | DOWNLOADS | PRIVACY NOTICE | FAQ

FOR OFFICIAL USE ONLY

AFM Basics

AFM Expert System – provides highly specialized views based on user specified queries

-Expert System is the full query tool of the AFM

AFM USER MANUAL

FOR OFFICIAL USE ONLY

HOME :: ABOUT :: CONTACT :: LINKS :: DOWNLOADS :: PRIVACY NOTICE :: FAQ

» Staff Books

- APS
- BRANCH
- COMPO
- DIV-SDE
- MACOM
- TYPIC
 - Force Structure
- INSTALLATION

» Expert System

- AFM EXPERT SYSTEM

» ASSOCIATED SYSTEMS

- FORCES MODEL
- SLAMIS

» Help

- BOOKS HELP
- EQUIPFOR HELP
- EXPERT SYSTEM HELP

» WHAT'S NEW

2005-10-20: Deployment of new AFM Home Page.

2005-10-12: This is an Undelivered Message

» DATA REFRESH DATES

VIEW REFRESH DATES FOR: [0506 BASELINE]

FORCE STRUCTURE: 2005 08 03

EQUIPMENT OH: 2005 07 14

PERSONNEL ASSIGNED:

» DATA DICTIONARY

A B C D E F G H I J K L M N O P Q R S T U V W X Y Z

Go

» ARMY NEWS SCROLLER

- Corrections
- Cheney Plan Exempts CIA From Bill Barring Abuse of Detainees
- 3 Bombers Strike At Baghdad Hotels
- Cheney Told Aide Of C.I.A. Officer, Lawyers Report
- Autopsies Support Abuse Allegations
- U.S. Toll In Iraq Approaches 2,000
- Secretary's Straight Talk, Wit Impress Yongsan Audience
- USFK Troops Quiz Rumsfeld At Yongsan Town Meeting
- NATO Defense Ministers Meet With Ukrainians

» EQUIPFOR

- SGO
- DATA VIEW

» Executive Views

- ERATE

» Functional Books

- EQUIPMENT

» Reports

- AAO
- NOPER

» Documents

- DOCUMENTS

HOME ABOUT CONTACT LINKS DOWNLOADS PRIVACY NOTICE FAQ

FOR OFFICIAL USE ONLY

Associated Systems
are located here

AFM Basics

Associated Systems – provides links to other models in association with AFM (e.g. Forces Model, SLAMIS, etc.).

AFM USER MANUAL

FOR OFFICIAL USE ONLY

HOME :: ABOUT :: CONTACT :: LINKS :: DOWNLOADS :: PRIVACY NOTICE :: FAQ

» Staff Books

- APS
- BRANCH
- COMPO
- DIV-SDE
- MACOM
- TYPICO
- Force Structure
- INSTALLATION

» Expert System

- AFM EXPERT SYSTEM

» ASSOCIATED SYSTEMS

- FORCES MODEL
- SLAMIS

» Help

- BOOKS HELP
- EQUIPFOR HELP
- EXPERT SYSTEM HELP

» WHAT'S NEW

2005-10-20: Deployment of new AFM Home Page.

2005-10-12: This is an Undelivered Message

» DATA REFRESH DATES

VIEW REFRESH DATES FOR: 0506 BASELINE

FORCE STRUCTURE: 2005 08 03

EQUIPMENT OH: 2005 07 14

PERSONNEL ASSIGNED:

» DATA DICTIONARY

A B C D E F G H I J K L M N O P Q R S T U V W X Y Z

» ARMY NEWS SCROLLER

- Corrections
- Cheney Plan Exempts CIA From Bill Barring Abuse of Detainees
- 3 Bombers Strike At Baghdad Hotels
- Cheney Told Aide Of C.I.A. Officer, Lawyers Report
- Autopsies Support Abuse Allegations
- U.S. Toll In Iraq Approaches 2,000
- Secretary's Straight Talk, Wit Impress Yongsan Audience
- USFK Troops Quiz Rumsfeld At Yongsan Town Meeting
- NATO Defense Ministers Meet With Ukrainians

» EQUIPFOR

- SSO
- DATA VIEW

» Executive Views

- ERATE

» Functional Books

- EQUIPMENT

» Reports

- AAO
- NGRER

» Documents

- DOCUMENTS

FOR OFFICIAL USE ONLY

Reports are found here

AFM Basics

Reports – provides excel based reports for download (e.g. AAO, NGRER Report). Other reports are scheduled to be added later.

AFM USER MANUAL

FOR OFFICIAL USE ONLY

HOME :: ABOUT :: CONTACT :: LINKS :: DOWNLOADS :: PRIVACY NOTICE :: FAQ

» Staff Books

- APS
- BRANCH
- COMPO
- DIV-SDE
- MACOM
- TYPICO
- Force Structure
- INSTALLATION

» Expert System

- AFM EXPERT SYSTEM

» ASSOCIATED SYSTEMS

- FORCES MODEL
- SLAMIS

» Help

- BOOKS HELP
- EQUIPFOR HELP
- EXPERT SYSTEM HELP

» WHAT'S NEW

2005-10-20: Deployment of new AFM Home Page.

2005-10-12: This is an Unclassified Message

» DATA REFRESH DATES

VIEW REFRESH DATES FOR: 0506 BASELINE

FORCE STRUCTURE: 2005 08 03

EQUIPMENT OH: 2005 07 14

PERSONNEL ASSIGNED:

» DATA DICTIONARY

A B C D E F G H I J K L M N O P Q R S T U V W X Y Z

Go

» ARMY NEWS SCROLLER

- Corrections
- Cheney Plan Exempts CIA From Bill Barring Abuse of Detainees
- 3 Bombers Strike At Baghdad Hotels
- Cheney Told Aide Of C.I.A. Officer, Lawyers Report
- Autopsies Support Abuse Allegations
- U.S. Toll In Iraq Approaches 2,000
- Secretary's Straight Talk, Wit Impress Yongsan Audience
- USFK Troops Quiz Rumsfeld At Yongsan Town Meeting
- NATO Defense Ministers Meet With Ukrainians

» EQUIPFOR

- SSO
- DATA VIEW

» Executive Views

- ERATE

» Functional Books

- EQUIPMENT

» Reports

- AAO
- NORER

» Documents

- DOCUMENTS

FOR OFFICIAL USE ONLY

Briefings are found here

AFM Basics

Briefings – provides Microsoft Office based reports for download (e.g. AFM capability briefings, TAA unclassified briefings, etc.).

AFM USER MANUAL

FOR OFFICIAL USE ONLY

HOME | ABOUT | CONTACT | LINKS | DOWNLOADS | PRIVACY NOTICE | FAQ

» Staff Books

- APS
- BRANCH
- COMPO
- DIV-SDE
- MACOM
- TYPICO
- Force Structure
- INSTALLATION

» Expert System

- AFM EXPERT SYSTEM

» ASSOCIATED SYSTEMS

- FORCES MODEL
- SLAMIS

» Help

- BOOKS HELP
- EQUIPFOR HELP
- EXPERT SYSTEM HELP

» WHAT'S NEW

2005-10-20: Deployment of new AFM Home Page.

2005-10-12: This is an Undelivered Message

» DATA REFRESH DATES

VIEW REFRESH DATES FOR: [0506 BASELINE]

FORCE STRUCTURE: 2005 08 03

EQUIPMENT OH: 2005 07 14

PERSONNEL ASSIGNED:

» DATA DICTIONARY

A B C D E F G H I J K L M N O P Q R S T U V W X Y Z

» ARMY NEWS SCROLLER

- Corrections
- Cheney Plan Exempts CIA From Bill Barring Abuse of Detainees
- 3 Bombers Strike At Baghdad Hotels
- Cheney Told Aide Of C.I.A. Officer, Lawyers Report
- Autopsies Support Abuse Allegations
- U.S. Toll In Iraq Approaches 2,000
- Secretary's Straight Talk, Wit Impress Yongsan Audience
- USFK Troops Quiz Rumsfeld At Yongsan Town Meeting
- NATO Defense Ministers Meet With Ukrainians

» EQUIPFOR

- SSO
- DATA VIEW

» Executive Views

- ERATE

» Functional Books

- EQUIPMENT

» Reports

- AAO
- NORER

» Documents

- DOCUMENTS

FOR OFFICIAL USE ONLY

The data dictionary can be accessed here by typing in the data element or selecting a letter

AFM Basics

Data Dictionary – provides an explanation for selected data elements in the system

AFM USER MANUAL

FOR OFFICIAL USE ONLY

 <https://afm.us.army.mil> HOME :: ABOUT :: CONTACTS :: LINKS :: DOWNLOADS :: PRIVACY NOTICE :: FAQ

Contacts

<p>Mack McKenzie <i>Studies and Analysis Branch Chief</i> 10125 Beach Rd Ft Belvoir, VA 22060 (703)704-3754 Cornell.McKenzie@hqda.army.mil</p>	<p>Jeff Lerner <i>Contracting Officer Representative</i> 700 Army Pentagon Washington, DC 20310 (703)692-4580 Jeff.Lerner@hqda.army.mil</p>
<p>David Sobel <i>AFM Development Team</i> 10125 Beach Rd Ft Belvoir, VA 22060 (703)704-1411 David.Sobel@hqda.army.mil</p>	<p>Brian Davis <i>AFM G3 Liaison</i> 700 Army Pentagon Washington, DC 20310 (703)614-6824 Brian.Davis@hqda.army.mil</p>
<p>Trey Bass <i>AFM G3 Liaison</i> 700 Army Pentagon Washington, DC 20310 (703)692-5835 Eugene.Bass@hqda.army.mil</p>	

HOME ABOUT CONTACTS LINKS DOWNLOADS PRIVACY NOTICE FAQ

FOR OFFICIAL USE ONLY

This link opens
this page

AFM Basics

CONTACT – provides information on individuals to contact with questions or comments concerning the Army Flow Model.

AFM USER MANUAL

FOR OFFICIAL USE ONLY

<http://afm.us.army.mil> [HOME](#) [ABOUT](#) [CONTACT](#) [LINKS](#) [DOWNLOADS](#) [PRIVACY NOTICE](#) [FAQ](#)

About

The **Army Flow Model (AFM)** is a Headquarters Department of the Army (HQDA) knowledge management system that enables the Army staff to rapidly assess the feasibility, supportability, and affordability of current, programmed, and hypothetical HQDA initiatives by projecting force readiness and cost over time.

AFM consists of an integrated database, a suite of functional models, and an internet-based data retrieval system. The integrated database consists of approved data outputs collected from the functional areas of the Army that is processed and placed into a data warehouse of historical and current data. Starting with these current positions, the AFM suite of functional models (Force Structure, Logistics, Personnel, Stationing, and Costing) applies HQDA business rules to project future readiness and costing data over the POM (seven years). Working from their own desktop via the internet, AFM's data mining capability provides the ARSTAF and other Army agencies the capability to "slice and dice" data from multiple sources (AFM, historical, and current Force Structure) as well as view specialized Army study data. This capability to integrate vast quantities of data and provide quick turn-around answers has greatly increased the accuracy and timeliness of the Army's critical assessments and has made AFM the system designated to support major Army studies to include: Quadrennial Defense Review, Transformation, Modernization, and Total Army Analysis.

The functional proponent of AFM is the Director Force Management, Office of the Deputy Chief of Staff of Operations and Plans (ODCSOPS). The technical proponent of AFM is the Director, Office of the Deputy Chief of Staff of Information Systems, Command, Control, Communications, and Computers (D15C4). For additional information on the Army Flow Model and the services it can provide, contact Mr. Jim Wojcik, AFM Program Manager, (703) 704 - 3722.

[HOME](#) [ABOUT](#) [CONTACT](#) [LINKS](#) [DOWNLOADS](#) [PRIVACY NOTICE](#) [FAQ](#)

FOR OFFICIAL USE ONLY

This link opens this page

AFM Basics

About – provides general information on the Army Flow Model project.

AFM USER MANUAL

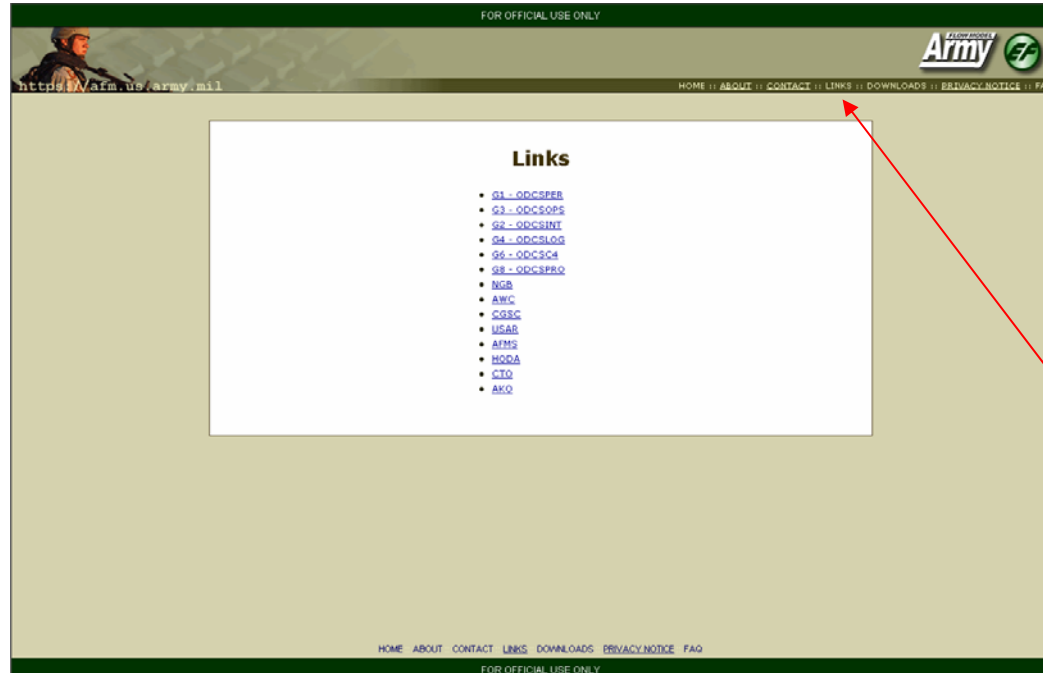

This link opens the LINKS page

AFM Basics

Links – provides links to other sites

- Each of these links will open a new page in your browser

AFM USER MANUAL

Chapter 2: USING THE DATA FILTER

AFM USER MANUAL

DATA FILTERS

PRODUCTION RUN
0506 BASELINE

BRANCH
01

FY
2006
2007
2008

SRC
01102G2
01105G1
01125G1

LOCATION
1AL
1CT
1FL

MAJOR INSTALLATION
ALASKA
ASIA
CENTRAL AMERIC

COMPO
1
2
3

TYPO
1

MACOM
EUSA
FORSCOM
NG

DMCST BDE
1 AR DIV
1 CAV DIV
1 MK DIV

BCT UEX
AV BDE
2nd AV BDE

ACTCO
REMOVE INACTIVATIONS:

UIC

Display Filter

Submit Clear

Clicking on the Production Run link provides information on each data set in the model

Data Filter

- The Data Filter allows you to change the aggregation level of the data detail table
- Each Book provides a standard aggregation level (Branch, COMPO, etc...)
- To change your view of the data select a criteria selection from the data dictionary, then select SUBMIT
- You can select multiple selections, and can CLEAR your selection using the CLEAR button
- You can also SEARCH for a specific UIC, MOS, LIN (where appropriate) by typing the data element in the selection box at the bottom of the screen (note: you can type the full UIC or the starting characters, ie. Typing “WN” will query and display all the multi-COMPO UICS. This also works for the MOS and LIN search
- Selections made in the filter will carry forward into the display of the functional tabs (Personnel, Logistics, Modernization, Readiness)

AFM USER MANUAL

Data Filter Explanations

Production Run: Baseline file is the full set of AFM data (header and detail, with projections and historical positions). Format is YY/MM for file records. Ie. 0206 Baseline is the full data set based on the 0206 SAMAS position and supporting input files (SACs, REQVAL, SORTS, etc.). Clicking on the Production Run link will provide additional information on each data set available for query.

FY: FY of data being displayed

SRC: SRCs available for filter are based on the selected aggregation level of the Book you are viewing (ie...only chemical SRCs can be filtered on when in the chemical Branch Book)

Location: Locations available for filter are based on the selected aggregation level of the Book you are viewing

Major Installation:

CONUS Installations: CONUS installations are based on a Active Duty Combat Brigade of Division residing on the installation. This does not restrict the ability of other COMPO data being displayed but was only used to narrow down the list of installations. If a COMPO 2 or 3 organization is physically assigned to that installation (within the selected filter aggregation criteria) they will be displayed.

ONCONUS Installations: Korea, Hawaii, and Alaska are grouped and broken out based on their STACO. You will get all the units (All COMPOs) for the units that are assigned to the state (HI, AK) or country (Korea). The remaining ONCONUS installations are grouped by which continent they reside in. You will receive all units (within the selected criteria) that are in that specific continent.

Note: The major installation filter box will only display installation that are acceptable based on other filter criteria. Ie. There are no COMPO 2 units in Korea, selecting COMPO 2 will result in Korea not being displayed under the major installations filter box.

COMPO: COMPOs available for filter are based on the selected aggregation level of the Book you are viewing.

TYPKO: TYPKOs available for filter are based on the selected aggregation level of the Book you are viewing.

MACOM: MACOMs available for filter are based on the selected aggregation level of the Book you are viewing.

DIVISION/CBT BDE: DIVISION/CBT BDEs available for filter are based on the selected aggregation level of the Book you are viewing.

UIC/MOS/LIN: The UIC/MOS/LIN box allows you to filter on specific UICs, MOSs, LINs. You can filter on one or more items by using a “,” as a delineator or you can type in partial selections. Ie. Typing “WN” for UIC will display all the Multi-COMPO units based on the aggregation level of the filter.

DATA FILTERS

PRODUCTION RUN
0506 BASELINE

BRANCH
01

FY
2006
2007
2008

SRC
01102G2
01105G1
01125G1

LOCATION
1AL
1CT
1FL

MAJOR INSTALLATION
ALASKA
ASIA
CENTRAL AMERIC

COMPO
1
2
3

TYPKO
1

MACOM
EUSA
FORSCOM
NG

DIV/CBT BDE
1 AR DIV
1 CAV DIV
1 MK DIV

BCT UEX
AV BDE
2nd AV BDE

ACTCO
REMOVE INACTIVATIONS:

UIC

Display Filter
Submit Clear

AFM USER MANUAL

Chapter 3: USING THE DATA DICTIONARY

AFM USER MANUAL

FOR OFFICIAL USE ONLY

<https://afm.us.army.mil> HOME :: ABOUT :: CONTACT :: LINKS :: DOWNLOADS :: PRIVACY NOTICE :: FAQ

» Staff Books

- APS
- BRANCH
- COMPO
- DIV-BDE
- MACOM
- TYPGO
- Force Structure
- INSTALLATION

» Expert System

- AFM EXPERT SYSTEM

» ASSOCIATED SYSTEMS

- FORCES MODEL
- SLAMIS

» Help

- BOOKS HELP
- EQUIPFOR HELP
- EXPERT SYSTEM HELP

» WHAT'S NEW

2005-10-20: Deployment of new AFM Home Page.

2005-10-12: This is an Unclassed Message

» DATA REFRESH DATES

VIEW REFRESH DATES FOR: 0506 BASELINE

FORCE STRUCTURE: 2005-08-03

EQUIPMENT OH: 2005-07-14

PERSONNEL ASSIGNED:

» DATA DICTIONARY

A B C D E F G H I J K L M N O P Q R S T U V W X Y Z

» ARMY NEWS SCROLLER

- Iraqi Officials Declare Charter Has been Passed
- Bush: More Risks Lie Ahead For U.S. Forces In Iraq
- Western Iraq Most Networked In History Of War, Official Says
- Abu Ghraib Is Heading For Closure
- Pentagon's \$1 Million Buys 6 Armored Lemons
- 3 Servicemen, 3 Stories Of Dedication
- As War's Death Toll Rises, Grief Becomes A Way Of Life In Baltimore
- 2,000th Death Marked By Silence And A Vow
- 2,000 Dead: As Iraq Tours Stretch On, A Grim Mark

» EQUIPFOR

- SSO
- DATA VIEW

» Executive Views

- ERATE

» Functional Books

- EQUIPMENT

» Reports

- AAO
- NGRER

» Documents

- DOCUMENTS

HOME ABOUT CONTACT LINKS DOWNLOADS PRIVACY NOTICE FAQ

FOR OFFICIAL USE ONLY

The data dictionary contains descriptions of all the data elements in the Army Flow Model

AFM USER MANUAL

FOR OFFICIAL USE ONLY

<https://afm.us.army.mil> HOME :: ABOUT :: CONTACT :: LINKS :: DOWNLOADS :: PRIVACY NOTICE :: FAQ

» Staff Books

- APS
- BRANCH
- COMPO
- DIV-BDE
- MACOM
- TYPGO
- Force Structure
- INSTALLATION

» Expert System

- AFM EXPERT SYSTEM

» ASSOCIATED SYSTEMS

- FORCES MODEL
- SLAMIS

» Help

- BOOKS HELP
- EQUIPFOR HELP
- EXPERT SYSTEM HELP

» WHAT'S NEW

2005-10-20: Deployment of new **AFM Home Page**.

2005-10-12: This is an Unclassified Message

» DATA REFRESH DATES

VIEW REFRESH DATES FOR: 0506 BASELINE

FORCE STRUCTURE: 2005-08-03

EQUIPMENT OH: 2005-07-14

PERSONNEL ASSIGNED:

» DATA DICTIONARY

A B C D E F G H I J K L M N O P Q R S T U V W X Y Z

» ARMY NEWS SCROLLER

- Iraqi Officials Declare Charter Has been Passed
- Bush: More Risks Lie Ahead For U.S. Forces In Iraq
- Western Iraq Most Networked In History Of War, Official Says
- Abu Ghraib Is Heading For Closure
- Pentagon's \$1 Million Buys 6 Armored Lemons
- 3 Servicemen, 3 Stories Of Dedication
- As War's Death Toll Rises, Grief Becomes A Way Of Life In Baltimore
- 2,000th Death Marked By Silence And A Vow
- 2,000 Dead: As Iraq Tours Stretch On, A Grim Mark

» EQUIPFOR

- SSO
- DATA VIEW

» Executive Views

- ERATE

» Functional Books

- EQUIPMENT

» Reports

- AAO
- NGRER

» Documents

- DOCUMENTS

HOME ABOUT CONTACT LINKS DOWNLOADS PRIVACY NOTICE FAQ

FOR OFFICIAL USE ONLY

To use the data dictionary:

1. Select the starting letter of the data element or
2. Type in the data element into the search engine

AFM USER MANUAL

AFM Data Dictionary - Microsoft Internet Explorer

Data Dictionary - A

ABCDEFGHIJKLMNOPQRSTUVWXYZ

Change your selection here

Name	Full Name	Full Description
ABA	Appropriation and Budget Activity Account Code	This is a one-digit funding code which is the second position of the Army materiel category structure. The codes available are either alphabetic or numeric, excluding the letters I and O and the numbers 1, 4, 6, 7, 8 and zero. Changes to these codes are
ACTCO	Action Code	Indicates the kind of change that was or will be made to a unit.
ALO	Authorized Level of Organization Code	Specific level of personnel and equipment authorized for a specific unit (UIC).
AMSCO	Army Management Structure Code	Provides a standard classification of army activities and functions used for programming budgeting, accounting and manpower control.
ASGMT	Assignment Code	Indicates the major commands or DA staff agency to which a unit is assigned.
ASGN	Assigned	The number of personnel in a unit or individuals account strength.
AUAGR	Authorized Aggregated	Aggregated authorizations for Officers, Warrant Officers and Enlisted.
AUCIV	Authorized Civilians	Number of civilians authorized by a unit.
AUENL	Authorized Enlisted Strength	Number of enlisted soldiers authorized by a unit.
AUOFF	Authorized Officer Strength	Number of officers authorized by a unit.
AUTH	Number of LIN Authorized	Amount of a LIN which a unit authorized to have onhand
AUTH	Authorized	That portion of the required manpower which can be supported by allocated manpower and which is reflected in the authorized columns of current or projected authorization documents.
AUTH_SUBLIN_IND	Authorized SUBLIN Indicator	Indicates whether an authorized substitute LIN is applied against the requirement.
AUWOF	Authorized Warrant Officer Strength	Number of warrant officers authorized by a unit.

Number of records: 14

The data dictionary will open to a list of elements when you select a letter. Clicking on a data element will provide a more detailed description (see next page for ACTCO).

AFM USER MANUAL

Details for ACTCO - Microsoft Internet Explorer

File Edit View Favorites Tools Help

Back Forward Stop Home Search Favorites

Address <http://140.183.236.35:7001/dataDetails.jsp?ACTCO> Go Links

ACTCO

Valid Values

- A - Activation of a unit
- C - Conversion as defined by change of SRC and/or variation.
- D - Change in DAMPL
- F - Factoring subset entered after AUTS data has been applied.
- G - Change in Command assignment (gain).
- H - Change in command assignment (loss).
- J - Inactivation of a unit.
- K - In activation based on an activation
- L - Relocation without a change of command assignment.
- M - Subset that contains AMSCO adjustment without strength change
- P - POMCUS
- R - Change in strength due to CC/BOIP Standardization, etc, NO ALO change.
- S - Change in ALO. There must be a change in 10th position of SRCTO.
- T - Change in TPSNA
- U - Update of TOE/MTOE excluding strength changes.
- X - Change in data element not covered above.

Done Internet

Detailed description of action code (ACTCO)

AFM USER MANUAL

Chapter 4: Copying Data to Excel, Using Charts, Copying Charts to PowerPoint

AFM USER MANUAL

For Official Use Only

Army

BRANCH: 01-AVIATION - AVIATION LOGISTICS

DATA FILTERS
PRODUCTION RUN
0101 FYR

UNIT PERSONNEL EQUIPMENT MODERNIZATION EQUIP_RATING

SUMMARY Filter + Excel

FY	ACTCD	COMPO_1	COMPO_2	COMPO_3	COMPO_6	TOTAL
2006	A	7	4	1	0	12
2006	C	21	51	2	0	74
2006	J	15	3	0	0	18
2006	R	4	5	1	0	10

DETAIL Sort + Filter + Excel

UIC	UNIT_NAME	UNTD5	FY	EDATE	ACTCD	PHASE	BRANCH	SRC	ALC	COMPO	TYPCO	MACOM	TPSN	BCT_UEX	DIVISION	STATION	LOCATION	ROAGR	UA6R	UA
WFEZAA	25th AV BDE	HCHHC, DIV AVN BDE	2006	2005-11-16	C	D	01	0110232	1	1	1	USARPAC	07725	AV BDE	25 LID	WHEELER A	HI	119	119	AVN TF
WFEZAA	10th AV BDE	HCHHC, DIV AVN BDE	2006	2005-09-19	C	D	01	0110232	1	1	1	FORSCOM	07710	AV BDE	10 LID	FT DRUM	1NY	119	119	DART -
WAYFAA	2-25th AV BN	BNASSAULT BN (UH-60)	2006	2005-11-16	C	D	01	0110951	1	1	1	USARPAC	07725	AV BDE	25 LID	WHEELER A	HI	405	405	AVN TF
WAYFAA	2-10th AV BN	BNASSAULT BN (UH-60)	2006	2005-09-17	C	D	01	0110951	1	1	1	FORSCOM	07710	AV BDE	10 LID	FT DRUM	1NY	405	404	DART -
WCLMAA	3-25th AV BN	COAVN MAINT CO (AVIM)	2006	2006-06-16	C	D	01	0112561	1	1	1	USARPAC	07725	AV BDE	25 LID	WHEELER A	HI	527	527	AVN TF
WHNMAA	3-10th AV BN	COGENERAL SPT AVN BN	2006	2005-09-17	C	D	01	0112561	1	1	1	FORSCOM	07710	AV BDE	10 LID	FT DRUM	1NY	397	396	PULL ME
WAMMAA	3-17th AV BN	SQATTACK/RECON SQDN	2006	2005-09-17	C	D	01	0118561	1	1	1	FORSCOM	07710	AV BDE	10 LID	FT DRUM	1NY	380	380	DART -
WFBGAA	6-17th AV BN	BNATTACK/RECON SQDN	2006	2005-11-16	A	D	01	0118561	1	1	1	USARPAC	07725	AV BDE	25 LID	WHEELER A	HI	380	380	AVN TF
WQZVAA	2-6th AV BN	BNATTACK BATTALION	2006	2006-06-16	C	D	01	0118561	1	1	1	USARPAC	07725	AV BDE	25 LID	WHEELER A	HI	380	380	AVN TF
WALZAA	1-25th AV BN	BNATTACK BATTALION	2006	2006-06-16	J	A	01	0118561	1	1	1	USARPAC	07725	AV BDE	25 LID	WHEELER A	HI	0	0	AVN TF
WPTFAA	1-10th AV BN	BNATTACK/RECON BN (O)	2006	2006-09-24	U	A	01	0118561	1	1	1	FORSCOM	07710	AV BDE	10 LID	FT DRUM	1NY	380	380	
WCEZAA	82nd AV BDE	HCHHC, DIV AVN BDE	2006	2006-06-16	C	D	01	0120232	1	1	1	FORSCOM	01782	AV BDE	82 ABN DIV	FT BRAGG	1NC	119	119	AVN TF
WFJZAA	101st AV BDE	HCHHC, DIV AVN BDE	2006	2005-04-16	R	D	01	0120232	1	1	1	FORSCOM	05701	AV BDE	101 AASLT DIV	FT CAMPBE	1KY	119	119	DART -
WUDFAA	159th AV BDE	HCHHC, DIV AVN BDE	2006	2005-04-16	R	D	01	0120232	1	1	1	FORSCOM	05801	2nd AV BDE	101 AASLT DIV	FT CAMPBE	1KY	119	119	DART -
WABZAA	4-101st AV BN	BNASSAULT BN (UH-60)	2006	2005-04-16	C	D	01	0120950	1	1	1	FORSCOM	05801	2nd AV BDE	101 AASLT DIV	FT CAMPBE	1KY	468	468	DART -
WICQAA	2-82nd AV BN	BNASSAULT BN (UH-60)	2006	2006-06-16	C	D	01	0120950	1	1	1	FORSCOM	01782	AV BDE	82 ABN DIV	FT BRAGG	1NC	468	468	AVN TF
WFJZAA	5-101st AV BN	BNASSAULT BN (UH-60)	2006	2005-04-16	C	D	01	0120950	1	1	1	FORSCOM	05701	AV BDE	101 AASLT DIV	FT CAMPBE	1KY	468	468	DART -
WIDRFAA	3-82nd AV BN	BNGENERAL SPT AVN BN	2006	2006-06-16	A	D	01	0122561	1	1	1	FORSCOM	01782	AV BDE	82 ABN DIV	FT BRAGG	1NC	395	395	AVN TF
WFJZAA	7-101st AV BN	BNGENERAL SPT AVN BN	2006	2005-04-16	R	D	01	0122561	1	1	1	FORSCOM	05801	2nd AV BDE	101 AASLT DIV	FT CAMPBE	1KY	395	395	DART -
WGLEAA	6-101st AV BN	BNGENERAL SPT AVN BN	2006	2005-04-16	R	D	01	0122561	1	1	1	FORSCOM	05701	AV BDE	101 AASLT DIV	FT CAMPBE	1KY	396	395	DART -
WABZAA	1-17th AV BN	BNATTACK/RECON SQDN	2006	2006-06-16	U	D	01	0128561	1	1	1	FORSCOM	01782	AV BDE	82 ABN DIV	FT BRAGG	1NC	381	381	TPSN T
WABQAA	2-17th AV BN	SDATTACK/RECON SQDN	2006	2005-04-16	R	D	01	0128561	1	1	1	FORSCOM	05701	AV BDE	101 AASLT DIV	FT CAMPBE	1KY	380	380	DART -
WAZNAA	7-17th AV BN	SDATTACK/RECON SQDN	2006	2006-06-16	A	D	01	0128561	1	1	1	FORSCOM	05801	2nd AV BDE	101 AASLT DIV	FT CAMPBE	1KY	380	380	101 US
WU7ZAA	2-101st AV BN	BNATTACK BATTALION	2006	2006-09-15	J	A	01	0128560	1	1	1	FORSCOM	04701	AV BDE	1 MX DIV	FT RILEY	5KS	0	0	WENT T
WUDVAA	4-1st AV BN	BNATTACK BATTALION	2006	2006-09-16	A	D	01	0128560	1	1	1	FORSCOM	04701	AV BDE	1 MX DIV	FT RILEY	5KS	331	330	WAS WC
WAAZAA	3-1st AV BN	BNATTACK/RECON BN (A)	2006	2005-04-16	R	D	01	0128561	1	1	1	FORSCOM	05801	2nd AV BDE	101 AASLT DIV	FT CAMPBE	1KY	420	419	DART -
WIGDQAA	1-82nd AV BN	BNATTACK BATTALION	2006	2006-06-16	C	D	01	0128561	1	1	1	FORSCOM	01782	AV BDE	82 ABN DIV	FT BRAGG	1NC	421	420	TPSN T
WIG1AA	1-101st AV BN	BNATTACK/RECON BN (A)	2006	2005-04-16	R	D	01	0128561	1	1	1	FORSCOM	05701	AV BDE	101 AASLT DIV	FT CAMPBE	1KY	420	419	DART -
WICYFAA	12th AV BDE	HCHHC, CORPS AVIATIO	2006	2006-06-16	C	D	01	0130240	1	1	1	USAREUR	02701	AV BDE	1 AR DIV	KATTERBAC	6M	113	111	UIC MDV
WIDJVA	4-1st AV BDE	HCHHC, DIV AVN BDE	2006	2006-08-16	G	D	01	0130240	1	1	1	FORSCOM	04701	AV BDE	1 MX DIV	FT RILEY	5KS	113	111	TRANSF
WEPZAA	3rd AV BDE	HCHHC, DIV AVN BDE	2006	2006-07-16	C	D	01	0130262	1	1	1	FORSCOM	04703	AV BDE	3 MX DIV	HUNTER	16A	116	116	AVN TF
WEPFAA	4th AV BDE	HCHHC, DIV AVN BDE	2006	2005-05-16	C	D	01	0130262	1	1	1	FORSCOM	04704	AV BDE	4 MX DIV	FT HOOD	5TX	119	119	DART -
WHSFAA	1st AV BDE	HCHHC, DIV AVN BDE	2006	2005-10-16	C	D	01	0130262	1	1	1	FORSCOM	00701	AV BDE	1 CAV DIV	FT HOOD	5TX	119	119	TPSN T
WHNVAA	2-2nd AV BDE	HCHHC, DIV AVN BDE	2006	2005-10-17	U	D	01	0130262	1	1	1	EUSA	03702	AV BDE	2 MX DIV	CP STANLE	KS	105	105	CARRY I
WIDUVA	2-501st AV BN	BNGENERAL SPT AVN BN	2006	2006-09-15	J	A	01	0130560	1	1	1	FORSCOM	04701	AV BDE	1 MX DIV	FT RILEY	5KS	0	0	GOES T
WIDYFAA	2-1st AV BN	BNGENERAL SPT AVN BN	2006	2006-09-16	G	D	01	0130560	1	1	1	FORSCOM	04701	AV BDE	1 MX DIV	FT RILEY	5KS	264	264	TRANSF
WIFAKAA	5-156th AV BN	BNGENERAL SPT AVN BN	2006	2006-06-16	C	D	01	0130560	1	1	1	USAREUR	02701	AV BDE	1 AR DIV	KATTERBAC	6M	265	265	MOVE I

Display Filter Submit Clear

To copy data click the excel icon

Each window/view has a copy button

AFM USER MANUAL

UIC	UNIT_NAME	FY	EDATE	ACTCO	SRC	ALO	COMPO	TYP	MACOM	TPSN	DIVISION	STATION
WADPAA	1st CAV TRP	2002	10/17/2001	R	17087F0	1	1	1	FORSCOM	4003	3 MX DIV	FT STEWAR
WAR6AA	9th CAV TRP	2002	10/17/2001	R	17087F0	1	1	1	FORSCOM	4003	3 MX DIV	FT STEWAR
WAX6AA	1-9th CAV TRP	2002	10/17/2001	R	17087F0	1	1	1	FORSCOM	4004	4 MX DIV	FT CARSON
WAZMAA	10th CAV TRP	2002	10/17/2001	R	17087F0	1	1	1	FORSCOM	4003	3 MX DIV	FT BENNIN
WGO8AA	1st CAV TRP	2002	10/17/2001	R	17087F0	1	1	1	FORSCOM	2001	1 ARM DIV	FT RILEY
WGKNAA	1st CAV TRP	2002	6/17/2002	R	17087F0	1	1	1	USAREUR	2001	1 ARM DIV	BAUMHOLDE
WGMJAA	4th CAV TRP	2002	6/17/2002	R	17087F0	1	1	1	USAREUR	4001	1 MX DIV	VILSECK
WGY7AA	4th CAV TRP	2002	10/17/2001	R	17087F0	1	1	1	FORSCOM	4001	1 MX DIV	FT RILEY
WH55AA	10th CAV TRP	2002	10/18/2001	R	17087F0	1	1	1	FORSCOM	1	1 CAV DIV	FT HOOD
WH5BAA	1st CAV TRP	2002	6/17/2002	R	17087F0	1	1	1	USAREUR	2001	1 ARM DIV	FRIEDBERG
WHNFAA	1-10th CAV TRP	2002	10/17/2001	R	17087F0	1	1	1	FORSCOM	4004	4 MX DIV	FT HOOD
WJHBAA	4th CAV TRP	2002	6/17/2002	R	17087F0	1	1	1	USAREUR	4001	1 MX DIV	SCHWEINFU
WJHCAA	1-10th CAV TRP	2002	10/17/2001	R	17087F0	1	1	1	FORSCOM	4004	4 MX DIV	FT HOOD
WJHFAA	9th CAV TRP	2002	9/17/2002	X	17087F0	1	1	1	FORSCOM	1	1 CAV DIV	FT HOOD
WJHJAA	1-14th CAV SQN	2002	10/16/2001	R	17095F3	1	1	1	FORSCOM	3002	2 MX DIV	FT LEWIS
WJHKAA	1-14th CAV SQN	2002	5/16/2002	A	17095F3	1	1	1	FORSCOM	3002	2 MX DIV	FT LEWIS

Data will open in web-Excel

UIC	UNIT_NAME	FY	EDATE	ACTCO	SRC	ALO	COMPO	TYP	MACOM	TPSN	DIVISION	STATION
WADPAA	1st CAV TRP	2002	10/17/2001	R	17087F0	1	1	1	FORSCOM	4003	3 MX DIV	FT STEWAR
WAR6AA	9th CAV TRP	2002	10/17/2001	R	17087F0	1	1	1	FORSCOM	4003	3 MX DIV	FT STEWAR

To view the standard Excel tools bars: select View from the menu, then select Toolbars, then select Standard – this will place the standard Excel toolbar onto the menu bar

AFM USER MANUAL

For Official Use Only

BRANCH: 07-INFANTRY

DATA FILTERS
PRODUCTION RUN
0606 BASELINE

BRANCH: 07
FY HEADER: 2006
SRC: 07015LD, 07018LD, 07035LD
LOCATION: 1AL, 1CT, 1FL
MAJOR INSTALLATION: ALASKA, ASIA, CENTRAL AMERIC
COMPO: 1, 2, 3
MACOM: AMC, EUSA, FORSCOM
DIV/BDE: 1 AR DIV, 1 CAV DIV, 1 MK DIV
BCT UEX: 1st BCT (UA)

UNIT PERSONNEL EQUIPMENT MODERNIZATION **EQUIP_RATING**

SUMMARY

FY_HEADER	LIN_ERATE	COMPO_1	COMPO_2	COMPO_3	COMPO_6
2006	1	31	34	0	1
2006	2	39	33	1	4
2006	3	21	12	0	0
2006	4	9	13	0	0

DETAIL

UIC	UNIT_NAME	COMPO	SRC	MACOM	LOCATION	STATION	BCT_UEX	DIVISION	FY06	FY07	FY08
G07234										1	1
WX71AA									3	3	
WX72AA									3	2	
WA4EAA	2-5th IN BN	1	07015LD	USARPAC	HI	SCHOFIELD		25 LID			
WABWAA	3-505th IN BN	1	07035LD	FORSCOM	1NC	FT BRAGG		82 ABN DIV			
WAP4AA	1-509th IN BN	1	07035L2	FORSCOM	5LA	FT POLK		EAD	2	2	2
WJHQAA	173rd IN CO	1	07039E0	USAREUR	IT	CP EDERLE		EAD			
WJCUAA	1-4th IN BN	1	07075LD	USAREUR	GM	HOHENFELS		EAD	2	2	
WFTQAA	52nd IN CO	1	07093F3	FORSCOM	5WA	FT LEWIS	3rd BDE (SBCT)	2 MX DIV	1	1	2
WFTRAA	52nd IN CO	1	07093F3	FORSCOM	5WA	FT LEWIS	1st BDE (SBCT)	25 LID	1	1	2
WG13AA	1-52nd IN CO	1	07093F3	USARPAC	AK	FT WAINWR		172 IN BDE (SBCT)	1	1	1
WG1CAA	B - IN CO	1	07093F3	USARPAC	HI	SCHOFIELD	2nd BDE (SBCT)	25 LID	2	2	2
WJKQAA	2nd IN CO	1	07093F3	FORSCOM	5WA	FT LEWIS		2 CAV REG (SBCT)	2	2	3
WAJKAA	5-20th IN BN	1	07095F3	FORSCOM	5WA	FT LEWIS	3rd BDE (SBCT)	2 MX DIV	2	2	2
WAL8AA	1-27th IN BN	1	07095F3	USARPAC	HI	SCHOFIELD	2nd BDE (SBCT)	25 LID	3	3	3
WALUAA	1-14th IN BN	1	07095F3	USARPAC	HI	SCHOFIELD	2nd BDE (SBCT)	25 LID	3	3	3
WAQFAA	1-21st IN BN	1	07095F3	USARPAC	HI	SCHOFIELD	2nd BDE (SBCT)	25 LID	3	3	3
WARNAA	1-23rd IN BN	1	07095F3	FORSCOM	5WA	FT LEWIS	3rd BDE (SBCT)	2 MX DIV	2	2	2
WASFAA	1-5th IN BN	1	07095F3	FORSCOM	5WA	FT LEWIS	1st BDE (SBCT)	25 LID	2	2	2
WASMAA	4-23rd IN BN	1	07095F3	USARPAC	AK	FT. RICHA		172 IN BDE (SBCT)	1	1	2

Sort • Filter • Chart • Ex

Chart button

Data selections made here will be reflected in the data detail table and applied in the chart

CHARTS: The Modernization and Readiness Functional Tabs allow you to chart the information in the detail table by selecting the chart button. The chart will only reflect data in the detail table and results of selected criteria in the data filter. Modernization and Readiness present different version of the default charts.

AFM USER MANUAL

CHARTS - Microsoft Internet Explorer

MODERNIZATION

MODERNIZATION - TYPYCO: 1 - COMPO 1

Year	A	C	J	R
2003	28	75	25	346
2004	28	102	27	258
2005	32	78	29	28

ACTCO

- A
- C
- J
- R

This represents a chart of modernization (ACTCO count of A, C, J, R) for all COMPO 1 data (using the TPYPCO book to select all MTOE units).

To change the COMPO use the radial button on the chart criteria window

Modernization will only chart A, C, J, R.

Clicking on a tab will allow you to modify the graph (selecting year, will allow you to adjust the year, selecting graph will allow you to change the graph type)

UNCLASSIFIED

AFM USER MANUAL

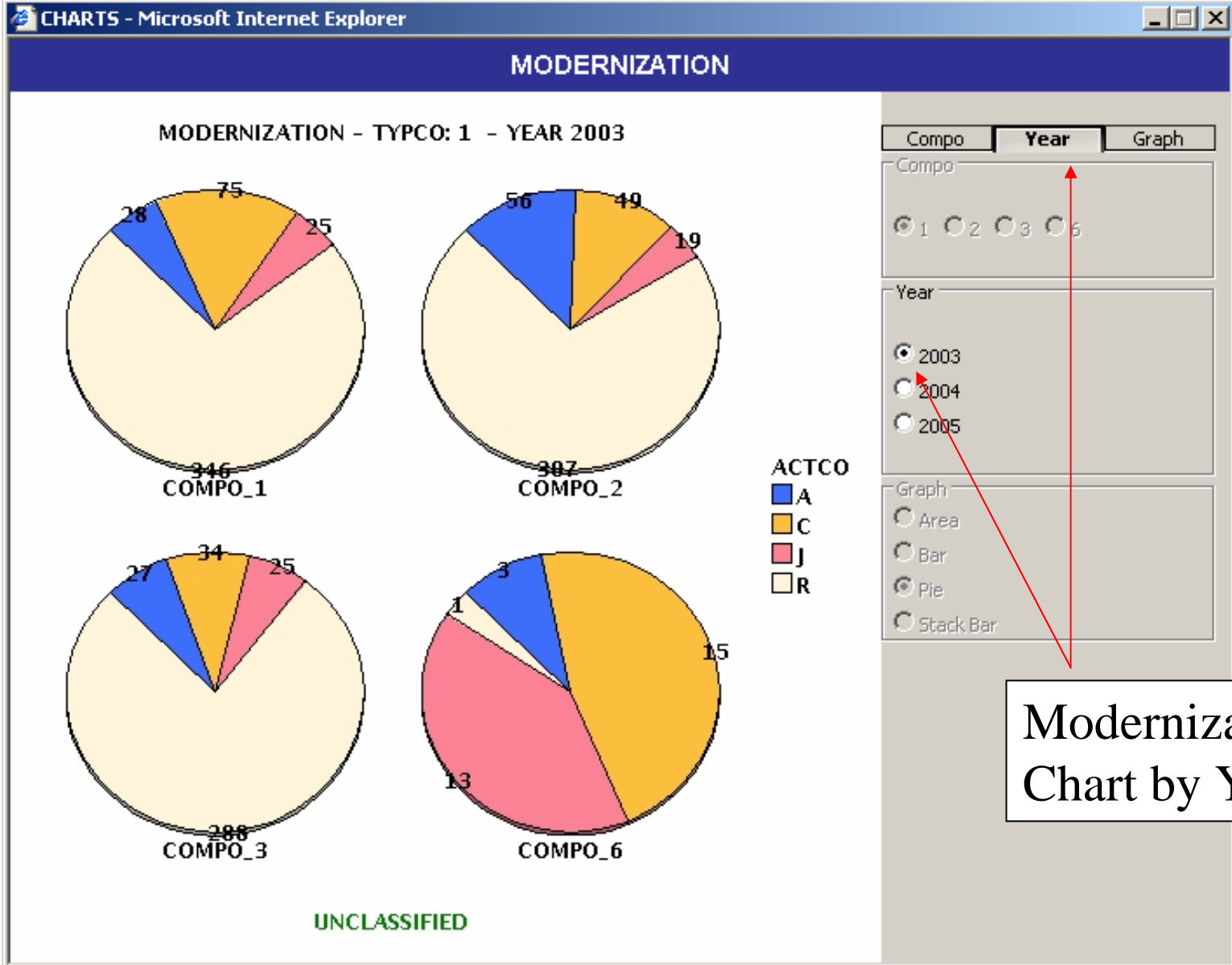

AFM USER MANUAL

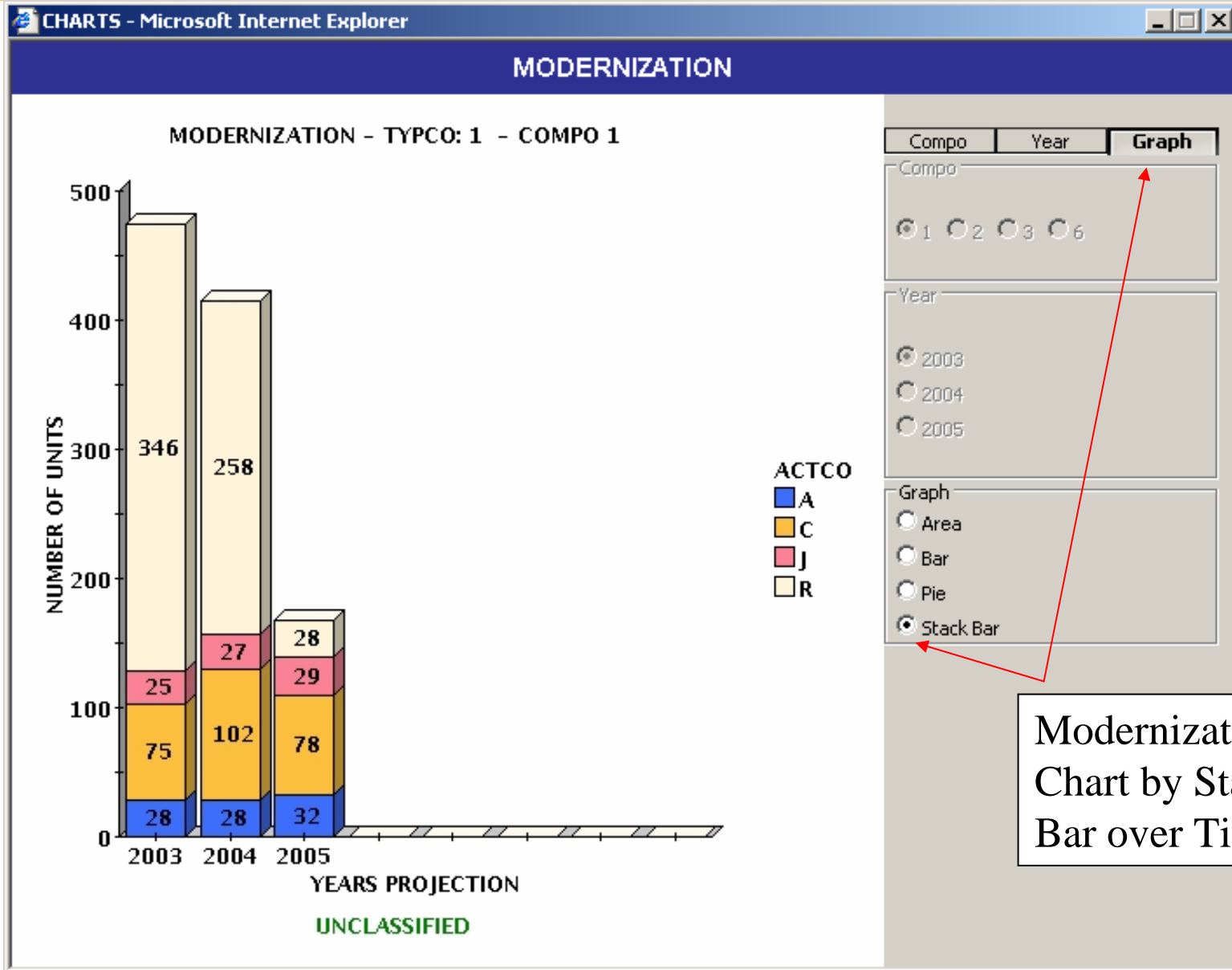

AFM USER MANUAL

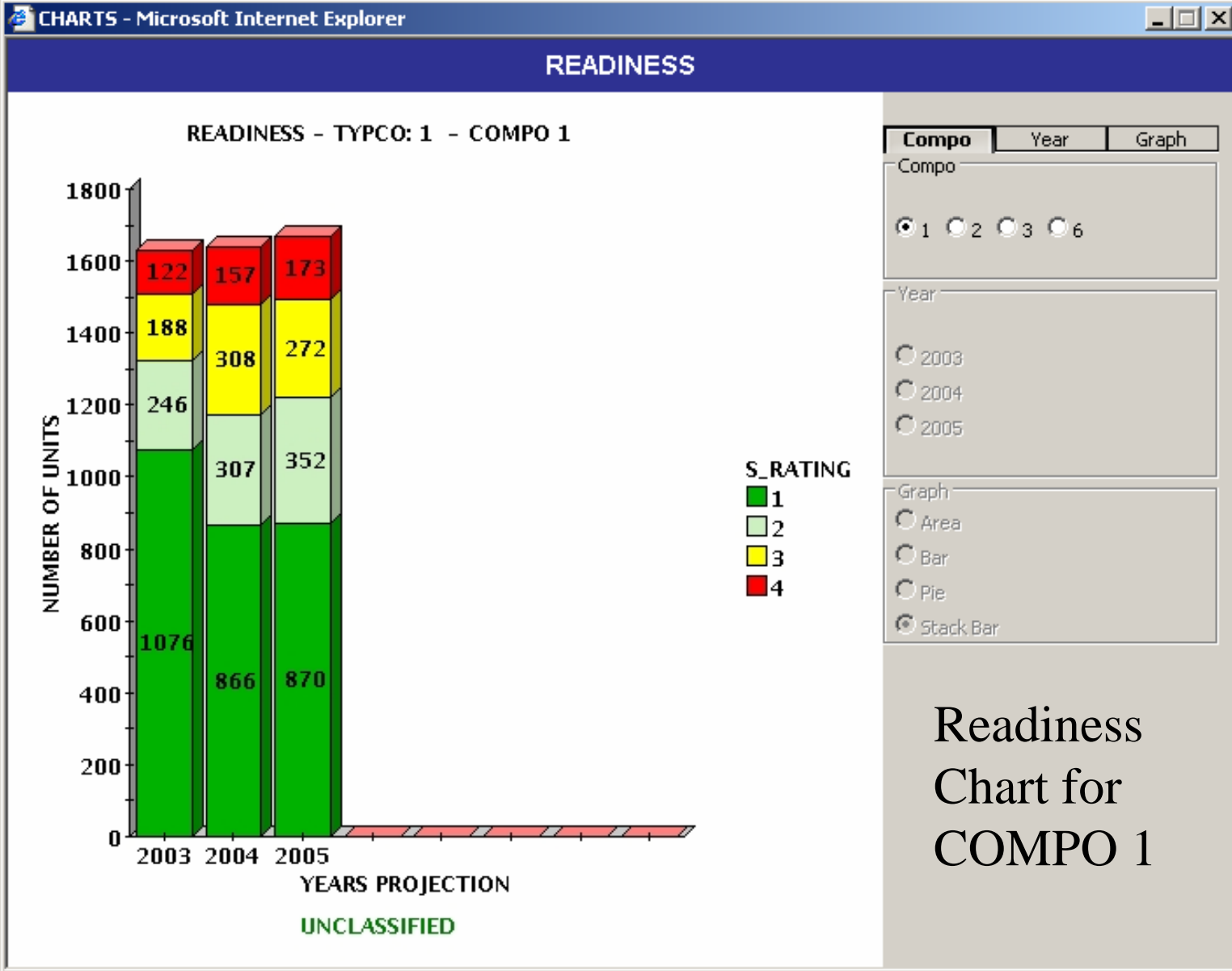

AFM USER MANUAL

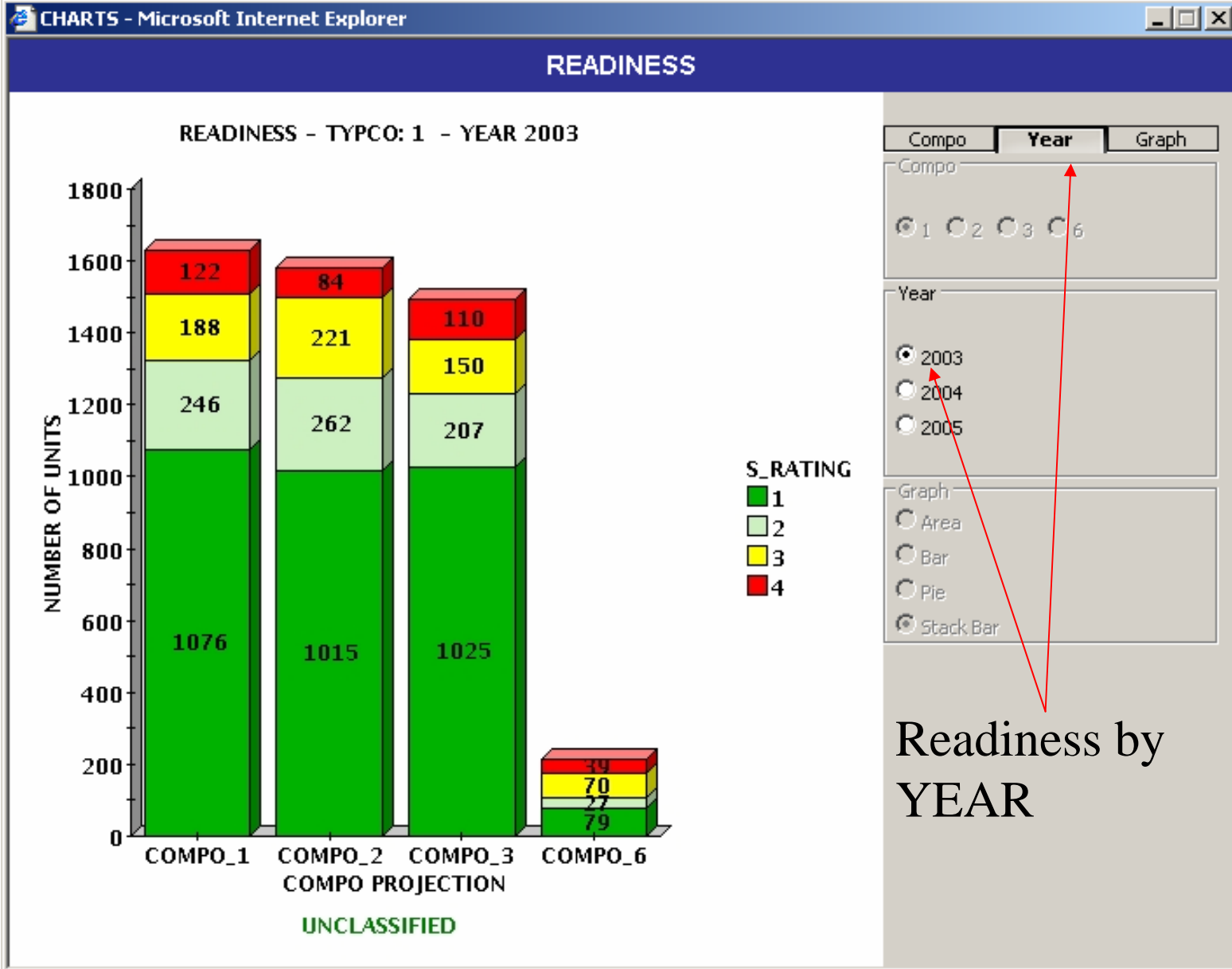

AFM USER MANUAL

CHARTS - Microsoft Internet Explorer

READINESS

READINESS - TYPCO: 1 - COMPO 1

Year	S_RATING 1	S_RATING 2	S_RATING 3	S_RATING 4
2003	1076	246	188	122
2004	866	307	308	157
2005	870	352	272	173

S_RATING

- 1
- 2
- 3
- 4

UNCLASSIFIED

Compo Year Graph

Compo

1 2 3 6

Year

2003 2004 2005

Graph

Area Bar Pie Stack Bar

Readiness in Pie Chart

AFM USER MANUAL

Copying Charts to PowerPoint

Option 1. Right Click on Chart, Select Copy, Paste into PowerPoint (this method eliminates background and is cleanest)

Option 2. Right Click on Chart, Select Save Picture As, Save to Computer. To insert Chart, open PowerPoint, use Insert Image Function from PowerPoint.

Option 3. Open Chart, Hold Down CTRL + ALT + Print Screen (places image on clipboard), Open PowerPoint, Paste in Image. (This method includes the entire monitor screen shot)

Note: Option 1 is the fastest and easiest method. Option 3 was the method used to make the above slide images.

AFM USER MANUAL

Chapter 5: USING THE APS BOOK

AFM USER MANUAL

FOR OFFICIAL USE ONLY

<https://afm.us.army.mil> HOME :: ABOUT :: CONTACT :: LINKS :: DOWNLOADS :: PRIVACY NOTICE :: FAQ

» Staff Books

- APS
- BRANCH
- COMPO
- DIV-BDE
- MACOM
- TYPICO
- Force Structure
- INSTALLATION

» Expert System

- AFM EXPERT SYSTEM

» ASSOCIATED SYSTEMS

- FORCES MODEL
- SLAMIS

» Help

- BOOKS HELP
- EQUIPFOR HELP
- EXPERT SYSTEM HELP

» WHAT'S NEW

2005-10-20: Deployment of new **AFM Home Page**.

2005-10-12: This is an Unclassified Message

» DATA REFRESH DATES

VIEW REFRESH DATES FOR: 0506 BASELINE

FORCE STRUCTURE: 2005-08-03

EQUIPMENT OH: 2005-07-14

PERSONNEL ASSIGNED:

» DATA DICTIONARY

A B C D E F G H I J K L M N O P Q R S T U V W X Y Z

Go

» ARMY NEWS SCROLLER

- Iraqi Officials Declare Charter Has been passed
- Bush: More Risks Lie Ahead For U.S. Forces In Iraq
- Western Iraq Most Networked In History Of War, Official Says
- Abu Ghraib Is Heading For Closure
- Pentagon's \$1 Million Buys 6 Armored Lemons
- 3 Servicemen, 3 Stories Of Dedication
- As War's Death Toll Rises, Grief Becomes A Way Of Life In Baltimore
- 2,000th Death Marked By Silence And A Vow
- 2,000 Dead: As Iraq Tours Stretch On, A Grim Mark

» EQUIPFOR

- SSO
- DATA VIEW

» Executive Views

- ERATE

» Functional Books

- EQUIPMENT

» Reports

- AAO
- NGRER

» Documents

- DOCUMENTS

HOME ABOUT CONTACT LINKS DOWNLOADS PRIVACY NOTICE FAQ

FOR OFFICIAL USE ONLY

APS BOOK HELP

1. To open the APS book: Scroll over Staff Books
2. Click APS

AFM USER MANUAL

Page Features

This window will open displaying APS data

- A. APS data display of ALL COMPO 6 UICs (recap): UICs are links to additional UIC detail
- B. Recap Summary view (based on tab)
- C. Filter criteria: select one or more filter criteria, then select submit to narrow down the data display
- D. Sort feature: use the drop down to select the field you want to sort
- E. Excel buttons: click these to copy the top summary table or the bottom detail table into excel
- F. Data View Tabs: click these for recap views of Personnel (NA for COMPO 6), Logistics, Modernization, and Readiness

For Official Use Only

APS COMPO : 6

UNIT EQUIPMENT MODERNIZATION EQUIP_RATING

PRODUCTION RUN 0006 BASELINE

Filter • Excel

FY	ACTCO	COMPO_1	COMPO_2	COMPO_3	COMPO_6	TOTAL
2006	A	0	0	0	2	2
2008	C	0	0	0	10	10

Sort • Filter • Ex

UNIT_NAME	UNTD5	FY	EDATE	ACTCO	PHASE	BRANCH	SRC	ALC	COMPO	TYPCO	MACOM	TFSN	BCT_UEX	DIVISION	STATION	LOCATION	RQAGR	AUAGR	AUTH
SRVAFG		2008	2005-07-14	X	I				0	1	OTHER	99999		EAD	STNNM	US	0	0	
SRVGR		2006	2005-07-14	X	I				6	1	OTHER	99999		EAD	STNNM	US	0	0	
SRVIRQ		2006	2005-07-14	X	I				6	1	OTHER	99999		EAD	STNNM	US	0	0	
SRVKUW		2006	2005-07-14	X	I				6	1	OTHER	99999		EAD	STNNM	US	0	0	
SRVGAT		2006	2005-07-14	X	I				6	1	OTHER	99999		EAD	STNNM	US	0	0	
UNSAFG		2006	2005-07-14	X	I				6	1	OTHER	99999		EAD	STNNM	US	0	0	
UNSGER		2006	2005-07-14	X	I				6	1	OTHER	99999		EAD	STNNM	US	0	0	
UNSIQ		2006	2005-07-14	X	I				6	1	OTHER	99999		EAD	STNNM	US	0	0	
UNSIUW		2006	2005-07-14	X	I				6	1	OTHER	99999		EAD	STNNM	US	0	0	
UNSGAT		2006	2005-07-14	X	I				6	1	OTHER	99999		EAD	STNNM	US	0	0	
WM1AAA	9066th CM CO	CHEMICAL CO, HVY D	2006	2005-10-16	U	I	03	03157L2	1	6	1	AMC	09031	APS3-Brigade Se	CHARLESTO	15C	0	0	FY01 CF
WMANAA	9053rd CM CO	CHEMICAL CO, HVY D	2006	2005-10-16	U	I	03	03157L2	1	6	1	AMC	09034	APS3-Corps_Thr	CHARLESTO	15C	0	0	FY0:
WMKAAA	9009th CM CO	CHEMICAL CO, HVY D	2006	2005-10-16	U	I	03	03157L2	1	6	1	AMC	09051	APS3-North BDE	DOHA	KU	0	0	FY0:
WMLNAA	9299th CM CO	CHEMICAL CO, HVY D	2006	2005-07-16	A	I	03	03157L2	1	6	1	AMC	09041	APS4-BDE Set	CP DARBY	KS	0	0	NEW APS L
WMDQAA	9137th CM CO	CHEMICAL CO (CORPS)	2006	2005-10-16	U	I	03	03467L0	1	6	1	AMC	09033	APS3-Corps_Thr	CHARLESTO	15C	0	0	FY01 CF
WMZAAA	9067th EN BN	ENGR BN, HVY DIV	2006	2004-10-16	U	A	05	05335L0	1	6	1	AMC	09031	APS3-Brigade Se	CHARLESTO	15C	0	0	CPLAN02 G
WMFAAA	9039th EN BN	ENGR BN, HVY DIV	2006	2006-09-24	U	A	05	05335L0	1	6	1	AMC	09041	APS4-BDE Set	CP CARROL	KS	0	0	
WMFAAA	9054th EN BN	ENGR BN, HVY DIV	2006	2006-09-24	U	A	05	05335L0	1	6	1	AMC	09023	APS2-Italy Set	CP DARBY	IT	0	0	
WMBGAA	9046th EN BN	ENGR BN, HVY DIV	2006	2004-10-16	U	A	05	05335L0	1	6	1	AMC	09051	APS5-North BDE	DOHA	QA	0	0	TAA (
WMCAAA	9002nd EN BN	ENGR BN, HVY DIV	2006	2004-10-16	U	A	05	05335L0	1	6	1	AMC	09051	APS5-North BDE	DOHA	KU	0	0	TAA (
WMFAAA	9207th EN BN	ENGR BN, HVY DIV	2006	2004-10-16	U	A	05	05335L0	1	6	1	AMC	09080	EAD	CHARLESTO	15C	0	0	TAA (
WMD2AA	9139th EN BDE	HHC, ENGR GROUP (C)	2006	2004-10-16	U	A	05	05412L2	1	6	1	AMC	09033	APS3-Corps_Thr	CHARLESTO	15C	0	0	TAA (
WMBTAA	9085th EN BN	ENGR COMBAT BN, HE	2006	2006-09-24	U	A	05	05415L0	1	6	1	AMC	09032	APS3-Port Openi	CHARLESTO	15C	0	0	
WMBATA	9025th EN CO	ENGR CO, ENGR CBT	2006	2004-10-16	U	A	05	05417L0	1	6	1	AMC	09023	APS2-Italy Set	CP DARBY	IT	0	0	CPLAN02 G
WMBUAA	9086th EN CO	CBT SPT EQUIP	2006	2003-10-17	U	D	05	05423L0	1	6	1	AMC	09032	APS3-Port Openi	CHARLESTO	15C	0	0	DOC NO
WMBGAA	9281st EN CO	MOBILITY AUG COMPA	2006	2005-10-16	A	I	05	05438G0	1	6	1	AMC	09031	APS3-Brigade Se	CHARLESTO	15C	0	0	CPLAN02 G
WMBGAA	9282nd EN CO	MOBILITY AUG COMPA	2006	2005-10-16	A	I	05	05438G0	1	6	1	AMC	09031	APS3-Brigade Se	CHARLESTO	15C	0	0	CPLAN02 G
WMBGAA	9287th EN CO	MOBILITY AUG COMPA	2006	2005-09-16	A	I	05	05438G0	1	6	1	AMC	09041	APS4-BDE Set	CP CARROL	KS	0	0	CPLAN02 G
WMBGAA	9288th EN CO	MOBILITY AUG COMPA	2006	2005-09-16	A	I	05	05438G0	1	6	1	AMC	09041	APS4-BDE Set	CP CARROL	KS	0	0	CPLAN02 G
WMBWAA	9087th EN FFT	FFT G HQ	2006	2003-10-16	C	D	05	05510AA	1	6	1	AMC	09032	APS3-Port Openi	CHARLESTO	15C	0	0	CPLAN02 G
WMBWAA	9088th EN FFT	FFT G HQ	2006	2003-10-16	C	D	05	05510AA	1	6	1	AMC	09032	APS3-Port Openi	CHARLESTO	15C	0	0	CPLAN02 G
WMB3AA	9068th FA BN	FA BN 155SP SPLIT	2006	2006-09-24	U	A	06	06385A1	1	6	1	AMC	09031	APS3-Brigade Se	CHARLESTO	15C	0	0	
WMB4AA	9040th FA BN	FA BN 155SP SPLIT	2006	2006-09-24	U	A	06	06385A1	1	6	1	AMC	09041	APS4-BDE Set	CP CARROL	KS	0	0	
WMB4AA	9055th FA BN	FA BN 155SP SPLIT	2006	2006-09-24	U	A	06	06385A1	1	6	1	AMC	09023	APS2-Italy Set	CP DARBY	IT	0	0	
WMBHAA	9047th FA BN	FA BN 155SP SPLIT	2006	2006-09-24	U	A	06	06385A1	1	6	1	AMC	09052	APS5-South BDE	DOHA	QA	0	0	
WMBEAA	9004th FA BN	FA BN 155SP SPLIT	2006	2006-09-24	U	A	06	06385A1	1	6	1	AMC	09033	APS3-Corps_Thr	DOHA	KU	0	0	
WMBGAA	9206th FA BN	FA BN 155SP SPLIT	2006	2006-09-24	U	A	06	06385A1	1	6	1	AMC	09080	EAD	CHARLESTO	15C	0	0	

Display Filter Submit Clear

From this window you may access different recaps of APS data by clicking or selecting features

AFM USER MANUAL

Data Filter

Filter on: Database,
FY,
SRC,
LOCATION,
INSTALLATION,
TYPCO,
BRANCH,
MACOM,
APS SET, or select a
UIC

DATA FILTERS	
PRODUCTION RUN	
0606 BASELINE	
FY	
2006	▲
2007	▼
2008	▼
SRC	
03147L2	▲
03487L0	▼
05335L0	▼
LOCATION	
1FL	▲
1GA	▼
1IL	▼
MAJOR INSTALLATION	
AFRICA	▲
ASIA	▼
EUROPE	▼
TYPCO	
1	
BRANCH	
03	▲
05	▼
06	▼
MACOM	
AMC	
FORSCOM	
OTHER	
APS SET	
APS 2 EUROPE	▲
APS 3 AFLOAT	▼
APS 4 ROK	▼
UIC	
▼ Display Filter	
Submit	Clear

To use the filter, select one or more data elements then click submit.

AFM USER MANUAL

For Official Use Only

APS COMPO : 6

DATA FILTERS

UNIT EQUIPMENT MODERNIZATION EQUIP_RATING

PRODUCTION RUN

0506 BASELINE

SUMMARY Filter • Excel

FY	ACTCO	COMPO_1	COMPO_2	COMPO_3	COMPO_6	TOTAL
2006	A	0	0	0	2	2
2006	C	0	0	0	10	10

DETAIL Sort • Filter • Excel

UIC	UNIT_NAME	UNTD5	FY	EDATE	ACTCO	PHASE	BRANCH	SRC	ALO	COMPO	TYPCO	MACOM	TPSN	BCT_UEX	DIVISION	STATION	LOCATION	RQAGR	AUAGR	AUTH
WMFAFG			2006	2005-07-14	X	I			6	1	OTHER	99999			EAD	STNNM	US	0	0	
WMFVGR			2006	2005-07-14	X	I			6	1	OTHER	99999			EAD	STNNM	US	0	0	
WMFVGR			2006	2005-07-14	X	I			6	1	OTHER	99999			EAD	STNNM	US	0	0	
WMFKUW			2006	2005-07-14	X	I			6	1	OTHER	99999			EAD	STNNM	US	0	0	
WMFQAT			2006	2005-07-14	X	I			6	1	OTHER	99999			EAD	STNNM	US	0	0	
WMFQAT			2006	2005-07-14	X	I			6	1	OTHER	99999			EAD	STNNM	US	0	0	
WMFQAT			2006	2005-07-14	X	I			6	1	OTHER	99999			EAD	STNNM	US	0	0	
WMFQAT			2006	2005-07-14	X	I			6	1	OTHER	99999			EAD	STNNM	US	0	0	
WMFQAT			2006	2005-07-14	X	I			6	1	OTHER	99999			EAD	STNNM	US	0	0	
WMFQAT			2006	2005-07-14	X	I			6	1	OTHER	99999			EAD	STNNM	US	0	0	
WMFAAA	9050th CM CO	CHEMICAL CO, HVY D	2006	2005-10-10	U	I	03	03157L2	1	6	1	AMC	09031		AP53-Brigade S4	CHARLESTO	15C	0	0	FY01 CF
WMFAAA	9053rd CM CO	CHEMICAL CO, HVY D	2006	2005-10-10	U	I	03	03157L2	1	6	1	AMC	09034		AP53-Corps_Thtr	CHARLESTO	15C	0	0	FY01 CF
WMFAAA	9009th CM CO	CHEMICAL CO, HVY D	2006	2005-10-10	U	I	03	03157L2	1	6	1	AMC	09051		AP55-North BDE	DOHA	KU	0	0	FY01 CF
WMFNA	9299th CM CO	CHEMICAL CO, HVY D	2006	2005-07-16	A	I	03	03157L2	1	6	1	AMC	09041		AP54-BDE Set	CP CARROL	KS	0	0	NEW APS3
WMFOAA	9137th CM CO	CHEMICAL CO (CORPS)	2006	2005-10-10	U	I	03	03467L0	1	6	1	AMC	09033		AP53-Corps_Thtr	CHARLESTO	15C	0	0	FY01 CF
WMFOAA	9067th EN BN	ENGR BN, HVY DIV	2006	2004-10-10	U	A	05	05335L0	1	6	1	AMC	09031		AP53-Brigade Se	CHARLESTO	15C	0	0	CPLAN02 G
WMFAAA	9039th EN BN	ENGR BN, HVY DIV	2006	2006-09-24	U	A	05	05335L0	1	6	1	AMC	09041		AP54-BDE Set	CP CARROL	KS	0	0	
WMFAAA	9054th EN BN	ENGR BN, HVY DIV	2006	2006-09-24	U	A	05	05335L0	1	6	1	AMC	09023		AP52-Italy Set	CP DARBY	IT	0	0	
WMFAAA	9046th EN BN	ENGR BN, HVY DIV	2006	2004-10-10	U	A	05	05335L0	1	6	1	AMC	09051		AP55-North BDE	DOHA	QA	0	0	TAA C
WMFAAA	9002nd EN BN	ENGR BN, HVY DIV	2006	2004-10-10	U	A	05	05335L0	1	6	1	AMC	09051		AP55-North BDE	DOHA	KU	0	0	TAA C
WMFHAA	9207th EN BN	ENGR BN, HVY DIV	2006	2004-10-10	U	A	05	05335L0	1	6	1	AMC	09080		EAD	CHARLESTO	15C	0	0	TAA C
WMFOAA	9139th EN BDE	HHC, ENGR GROUP (C	2006	2004-10-10	U	A	05	05412L2	1	6	1	AMC	09033		AP53-Corps_Thtr	CHARLESTO	15C	0	0	TAA C
WMFBAA	9085th EN BN	ENGR COMBAT BN, HE	2006	2006-09-24	U	A	05	05415L0	1	6	1	AMC	09032		AP53-Port Openi	CHARLESTO	15C	0	0	
WMFAAA	9025th EN CO	ENGR CO, ENGR CBT	2006	2004-10-10	U	A	05	05417L0	1	6	1	AMC	09023		AP52-Italy Set	CP DARBY	IT	0	0	CPLAN02 G
WMFJAA	9089th EN CO	CBT SPT EQUIP	2006	2003-10-17	U	D	05	05422L0	1	6	1	AMC	09032		AP53-Port Openi	CHARLESTO	15C	0	0	ODC ND
WMFSA	9281st EN CO	MOBILITY AUG COMPA	2006	2005-10-16	A	I	05	05438G0	1	6	1	AMC	09031		AP53-Brigade S4	CHARLESTO	15C	0	0	CPLAN02 G
WMFCA	9282nd EN CO	MOBILITY AUG COMPA	2006	2005-10-16	A	I	05	05438G0	1	6	1	AMC	09031		AP53-Brigade S4	CHARLESTO	15C	0	0	CPLAN02 G
WMFHA	9287th EN CO	MOBILITY AUG COMPA	2006	2005-09-10	A	I	05	05438G0	1	6	1	AMC	09041		AP54-BDE Set	CP CARROL	KS	0	0	CPLAN02 G
WMFJAA	9288th EN CO	MOBILITY AUG COMPA	2006	2005-09-10	A	I	05	05438G0	1	6	1	AMC	09041		AP54-BDE Set	CP CARROL	KS	0	0	CPLAN02 G
WMFVAA	9067th EN FFT	FFT G HQ	2006	2003-10-10	C	D	05	05510AA	1	6	1	AMC	09032		AP53-Port Openi	CHARLESTO	15C	0	0	CPLAN02 G
WMFVAA	9068th EN FFT	FFT G HQ	2006	2003-10-10	C	D	05	05510AA	1	6	1	AMC	09032		AP53-Port Openi	CHARLESTO	15C	0	0	CPLAN02 G
WMFAAA	9068th FA BN	FA BN 155SP SPLIT	2006	2006-09-24	U	A	06	06365A1	1	6	1	AMC	09031		AP53-Brigade Se	CHARLESTO	15C	0	0	
WMFAAA	9040th FA BN	FA BN 155SP SPLIT	2006	2006-09-24	U	A	06	06365A1	1	6	1	AMC	09041		AP54-BDE Set	CP CARROL	KS	0	0	
WMFAAA	9055th FA BN	FA BN 155SP SPLIT	2006	2006-09-24	U	A	06	06365A1	1	6	1	AMC	09023		AP52-Italy Set	CP DARBY	IT	0	0	
WMFHA	9047th FA BN	FA BN 155SP SPLIT	2006	2006-09-24	U	A	06	06365A1	1	6	1	AMC	09052		AP55-South BDE	DOHA	QA	0	0	
WMFAAA	9004th FA BN	FA BN 155SP SPLIT	2006	2006-09-24	U	A	06	06365A1	1	6	1	AMC	09033		AP53-Corps_Thtr	DOHA	KU	0	0	
WMFCAA	9206th FA BN	FA BN 155SP SPLIT	2006	2006-09-24	U	A	06	06365A1	1	6	1	AMC	09080		EAD	CHARLESTO	15C	0	0	

Count of ACTCO by COMPO by FY

Display of FY 05 Header data

The Units Tab displays a recap of all units in APS (COMPO 6)

Note: UICs are linked. Clicking on a UIC will open a new window with additional UIC data and Tabs (PER, LOG, Modernization, Readiness) aggregated at the UIC level of detail (see slides 36 & 37 for UIC screens)

AFM USER MANUAL

For Official Use Only

APS COMPO : 6

DATA FILTERS

PRODUCTION RUN

0206 BASELINE

UNIT EQUIPMENT MODERNIZATION EQUIP_RATING

SUMMARY Filter + Excel

FY_HEADER	ACTCD	COMPO_1	COMPO_2	COMPO_3	COMPO_6	TOTAL
2006	A	0	0	0	2	2
2006	C	0	0	0	10	10

DETAIL Sort + Filter + Charts + Excel

UIC	UNIT_NAME	COMPO	SRC	MACOM	LOCATION	STATION	BCT_UEX	DIVISION	FY06	FY07	FY08	FY09	FY10	FY11	FY12	FY13
WMGDA									A	U						
WMGEA									A	U						
WMGFA									A							
WMGGA									A							
WMGKA									A							
WMGLA									A							
SRVAF		6		OTHER	US	STNNM		EAD								
SRVGR		6		OTHER	US	STNNM		EAD								
SRVIR		6		OTHER	US	STNNM		EAD								
SRVKU		6		OTHER	US	STNNM		EAD								
SRVQT		6		OTHER	US	STNNM		EAD								
UNSAFG		6		OTHER	US	STNNM		EAD								
UNSGER		6		OTHER	US	STNNM		EAD								
UNSIQ		6		OTHER	US	STNNM		EAD								
UNSKU		6		OTHER	US	STNNM		EAD								
UNSOAT		6		OTHER	US	STNNM		EAD								
WM1AA	9066th CM CO	6	03167L2	AMC	1SC	CHARLESTO		APS3-Brigade Se	U	U	U					
WMANAA	9053rd CM CO	6	03167L2	AMC	1SC	CHARLESTO		APS3-Corps_Thr	U	U	U					
WMKAA	9009th CM CO	6	03167L2	AMC	KU	DOHA		APS5-North BDE	U	U	U					
WMLNA	9299th CM CO	6	03167L2	AMC	KS	CP CARROL		APS4-BDE Set		U						
WMDOA	9137th CM CO	6	03467L0	AMC	1SC	CHARLESTO		APS3-Corps_Thr	U	U	U					
WMZAA	9067th EN BN	6	05335L0	AMC	1SC	CHARLESTO		APS3-Brigade Se	X	U	U			U		
WMAFA	9039th EN BN	6	05335L0	AMC	KS	CP CARROL		APS4-BDE Set	U	U	U	U				
WMAFA	9054th EN BN	6	05335L0	AMC	IT	CP DARBY		APS2-Italy Set	U	U	U	U				
WMBAA	9049th EN BN	6	05335L0	AMC	QA	DOHA		APS5-North BDE	U	U	U			U		
WMCASA	9002nd EN BN	6	05335L0	AMC	KU	DOHA		APS5-North BDE	U	U	U			U		
WMEHAA	9207th EN BN	6	05335L0	AMC	1SC	CHARLESTO		EAD	U	U	U					
WMDZAA	9139th EN BDE	6	05412L2	AMC	1SC	CHARLESTO		APS3-Corps_Thr	U	U						
WMBTAA	9085th EN BN	6	05415L0	AMC	1SC	CHARLESTO		APS3-Port Openi	U	U	U					
WMA1AA	9025th EN CO	6	05417L0	AMC	IT	CP DARBY		APS2-Italy Set	U	U						
WMBUAA	9086th EN CO	6	05423L0	AMC	1SC	CHARLESTO		APS3-Port Openi	U	U						
WMGBAA	9281st EN CO	6	05438G0	AMC	1SC	CHARLESTO		APS3-Brigade Se	A	U						
WMGCAA	9282nd EN CO	6	05438G0	AMC	1SC	CHARLESTO		APS3-Brigade Se	A	U						
WMGHAA	9287th EN CO	6	05438G0	AMC	KS	CP CARROL		APS4-BDE Set		U						
WMHJAA	9286th EN CO	6	05438G0	AMC	KS	CP CARROL		APS4-BDE Set		U						
WMBVAA	9087th EN FFT	6	05510AA	AMC	1SC	CHARLESTO		APS3-Port Openi	U	U						
WMBWAA	9088th EN FFT	6	05510AA	AMC	1SC	CHARLESTO		APS3-Port Openi	U	U						

Display Filter Submit Clear

The Data Tabs allow you to change your data view recap

NOTE: Selecting the Equipment Tab recaps the view (based on any earlier filter selections) at the equipment level

AFM USER MANUAL

Data Filter

Filter on:
Database,
FY,
SRC,
LOCATION,
INSTALLATION,
TYPCO,
BRANCH,
MACOM,
ERC, or select a
LIN

For Official Use Only

Army APS COMPO : 6

DATA FILTERS
PRODUCTION RUN
0506 BASELINE

FY: 2006
SRC: 03157L2
LOCATION: IFL
INSTALLATION: AFRICA
TYPCO: I
BRANCH: 03
MACOM: FORSCOM
ERC: PBA
APS SET: APS 2 EUROPE

UNIT EQUIPMENT MODERNIZATION EQUIP_RATING

SUMMARY Filter • Excel

FY	ERC	LIN_ERATE1	LIN_ERATE2	LIN_ERATE3	LIN_ERATE4	TOTAL
2006	P	55	6	1	26	88
2006	A	638	44	34	292	1008

DETAIL Sort • Filter • Ex

LIN	NOMENCLATURE	FY	SUPPLY_CLASS	ERC	COMPO	REQD	AUTH	ONHAND	OH_NO_SUBS	OVER_SHORT	COST_PER	AWCF_COST	TOTAL_COST	LIN
A32278	ALARM MONITOR GROUP: NBC (MICAD) M27	2006	7	P	6	18	0	0	0	-18	\$16000	\$0	\$288000	
A41868	RADAR SET: ANTPQ-37(V)1	2006	7	P	6	2	2	2	2	0	\$5400000	\$0	\$0	
B31098	BRIDGE ARMORED VEHICLE LAUNCHED SCISSORS TY: 63 FT (AVLB) MLC 70	2006	7	P	6	66	66	33	33	-33	\$92939	\$0	\$3069987	
B31197	BARGE DECK OR LIQUID CARGO: NONPROP	2006	7	P	6	4	4	2	2	-2	\$335680	\$0	\$671160	
C00394	CARRIER AIR DEFENSE: BRADLEY LINEBACKER M6 ODS	2006	7	P	6	24	24	8	8	-16	\$874419	\$0	\$13960704	
C12816	CARRIER SMOKE GENERATOR: FULL TRACKED ARMORED	2006	7	P	6	7	7	1	1	-6	\$298778	\$0	\$1792688	
C14904	FLOATING CAUSEWAY:	2006	7	P	6	2	2	2	2	0	\$3000000	\$0	\$0	
C14974	ROLL ON/ROLL OFF DISCHARGE FACILITY:	2006	7	P	6	4	4	1	1	-3	\$19000000	\$0	\$5700000	
C18178	COMPUTER SYSTEM: DIGITAL ANTYQ-103	2006	7	P	6	3	3	3	3	0	\$1200000	\$0	\$0	
C18221	CARRIER PERSONNEL FULL TRACKED: ARMORED (RISE)	2006	7	P	6	68	68	68	63	0	\$406816	\$0	\$0	
C18312	COMPUTER SYSTEM: DIGITAL ANTYQ-3	2006	7	P	6	8	0	0	0	-8	\$50000	\$0	\$400000	
C18788	COMPUTER SET: DIGITAL OL-592TYQ	2006	7	P	6	1	1	1	1	0	\$5200	\$0	\$0	
C20414	BRIDGE ARMOR VEH LAUNCH SCISSOR TY: CL 60 ALUM 60 FT LG OF SPAN	2006	7	P	6	30	30	17	17	-13	\$87742	\$0	\$1140646	
C27926	COMPUTER SET: DIGITAL OL-610TYQ(DAMMS-R LAN CONFIG)	2006	7	P	6	1	1	0	0	-1	\$9000	\$0	\$9000	
C27993	COMPUTER SET: DIGITAL OL-611TYQ	2006	7	P	6	1	1	1	1	0	\$4500	\$0	\$0	
C39308	CRANE WHEEL MOUNTED: HYD ROUGH TERRAIN (RTCC)	2006	7	P	6	46	46	30	30	-16	\$460194	\$0	\$7203104	
C41064	COMMAND SYSTEM: TACTICAL ANUSC-55A	2006	7	P	6	9	0	0	0	-9	\$280000	\$0	\$2520000	
C58827	BATTLE COMMAND SUSTAINMENT SUPPORT SYSTEM: (BCS3)	2006	7	P	6	14	14	14	14	0	\$568879	\$0	\$0	
C60421	COMMUNICATIONS CONTROL SET: ANTYQ-40A(V)2	2006	7	P	6	2	0	0	0	-2	\$2500000	\$0	\$6000000	
C60626	COMMUNICATIONS CONTROL SET: ANTYQ-63A(V)3	2006	7	P	6	1	0	0	0	-1	\$700000	\$0	\$700000	
C78827	COMPUTER SET: DIGITAL OL-603TYQ	2006	7	P	6	1	0	0	0	-1	\$14899	\$0	\$14899	
C80936	CENTRAL COMMUNICATIONS: ANTSQ-100(V)3	2006	7	P	6	2	0	0	0	-2	\$1500000	\$0	\$3000000	
D12087	CARRIER PERSONNEL FULL TRACKED: ARMORED	2006	7	P	6	52	52	52	0	0	\$244844	\$0	\$0	
D92404	DECONTAMINATING APPARATUS: PWR DRVN LT WT	2006	7	P	6	24	24	24	24	0	\$23121	\$0	\$0	
E08497	ENGAGEMENT CONTROL STATION GM: TRUCK MTD ANMSQ-104 (PATRIOT)	2006	7	P	6	5	5	1	1	-4	\$3609648	\$0	\$14438592	
F40376	FIGHTING VEHICLE: FULL TRACKED INFANTRY HI SURVIVABILITY (IFV)	2006	7	P	6	220	220	220	132	0	\$1349348	\$0	\$0	
F49429	CRANE TRUCK MOUNTED: HYD 25 TON CAT (CCE)	2006	7	P	6	1	1	1	1	0	\$100653	\$0	\$0	
F67713	FIRE UNIT VEHICLE MOUNTED: (AVENGER)	2006	7	P	6	18	18	18	18	0	\$1000277	\$0	\$0	
F69594	FIGHTING VEHICLE: FULL TRACKED INFANTRY (IFV) M2A3	2006	7	P	6	116	116	116	116	0	\$449094	\$0	\$0	
F81880	DECONTAMINATING APPARATUS POWER DRIVEN SKID MOUNTED: MULTIPURPO	2006	7	P	6	54	54	34	34	-20	\$30968.43	\$0	\$618268.6	
F85151	GENERATOR SMOKE MECHANICAL: MOTORIZED FOR DUAL PURPOSE UNIT M56	2006	7	P	6	24	24	24	24	0	\$145000	\$0	\$0	
G74783	GRADER ROAD MOTORIZED: DSL DRVN HWY (CCE)	2006	7	P	6	18	18	18	18	0	\$67724	\$0	\$0	
H87229	GENERATOR SMOKE MECHANICAL: MECHANIZED SMOKE OBSCURANT SYSTEM	2006	7	P	6	21	21	14	14	-7	\$410000	\$0	\$2870000	
H94824	FORWARD AREA REFUELING EQUIPMENT: (FARE)	2006	7	P	6	4	4	4	4	0	\$9093	\$0	\$0	
J04717	FUEL SYSTEM SUPPLY POINT: P.TBL 60000 GAL LESS FLTR PUMP AND TANK	2006	7	P	6	25	25	24	24	-1	\$30213.19	\$0	\$30213.19	
J81750	INFANTRY FIGHTING VEHICLE: M2	2006	7	P	6	5	5	5	0	0	\$1081467	\$0	\$0	
K92240	INFORMATION AND COMM CENTRAL: G SYSTEM ANMSQ-116 (PATRIOT)	2006	7	P	6	1	1	0	0	-1	\$3640702	\$0	\$3640702	

Click here
for EQ recap

The Equipment Tab has LINs linked to additional LIN information

Click on a LIN to display the additional information in a new window

AFM USER MANUAL

For Official Use Only

LIN: E08497- ENGAGEMENT CONTROL STATION GM: TRUCK MTD AN/MSQ-104 (PATRIOT)

Fiscal Year **2006** [2007](#) [2008](#) [2009](#) [2010](#) [2011](#) [2012](#) [2013](#)

DETAIL														Sort	Excel
UIC	UNIT_NAME	FY	SRC	TYP	CO	BRANCH	MACOM	ERC	COMPO	REQD	AUTH	ONHAND	OH_NO_SUBS	OVER_SHORT	COST_PER
WAC2AA	1-1st AD BN	2006	44635AD	1	44	FORSCOM		P	1	5	5	5	5	0	\$3609648
WHU9AA	3-2nd AD BN	2006	44635AD	1	44	FORSCOM		P	1	5	5	6	6	1	\$3609648
WM2GAA	9218th AD BN	2006	44635AD	1	44	FORSCOM		P	6	5	5	1	1	-4	\$3609648
WHQCAA	5-7th AD BN	2006	44635AD	1	44	USAREUR		P	1	5	5	5	5	0	\$3609648
ORF700	FORSCOM ORF	2006		2		FORSCOM		B	1	1	1	1	1	0	\$3609648
ORF800	TRADOC ORF	2006		2		TRADOC		B	1	1	1	1	1	0	\$3609648
W6ADAA	USA PATRIOT TNG SA	2006		3		FORSCOM		C	1	6	6	6	6	0	\$3609648
W1D2AA	USA AIR DEFENSE AR	2006		3		TRADOC		C	1	10	10	10	10	0	\$3609648
W1EAAA	MSL-MUN CTR-SCH	2006		3		TRADOC		C	1	4	4	4	4	0	\$3609648
UNSQAT		2006		1		OTHER		X	6	0	0	1	1	1	\$3609648
WCH9AA	HQ USA MISSILE COM	2006		3		AMC		X	1	0	0	14	14	14	\$3609648
WAWOAA	6-52nd AD BN	2006	44635AD	1	44	USAREUR		X	1	0	0	0	5	0	\$3609648
WDOAAA	5-52nd AD BN	2006	44635AD	1	44	FORSCOM		X	1	0	0	2	2	2	\$3609648

Selecting a LIN from the Equipment display will identify all the claimants for that LIN

AFM USER MANUAL

For Official Use Only

UIC: WMD2AA- 9139th EN BDE

UNIT

PERSONNEL

EQUIPMENT

MODERNIZATION

EQUIP_RATING

Fiscal Year

2006

[2007](#)

[2008](#)

[2009](#)

[2010](#)

[2011](#)

[2012](#)

[2013](#)

DETAIL

[Excel](#)

UIC	UNIT_NAME	FY	EDATE	ACTCO	BRANCH	SRC	ALO	COMPO	TYP	COM	TPSN	DIVISION	STATION	LOCATION	RQOFF	RQWOF	RQENL	RQAGR	AUOFF	AUWOF	AUENL	AUAGR	AUTHR	DOCNO	PHASE	UNTDS
WMD2AA	9139th EN BDE	2006	2004-10-18	U	05	05412L2	1	6	1	AMC	09033	APS3-Corps_Thtr	CHARLESTO	1SC	0	0	0	0	0	0	0	0	TAA07	A	HHC, ENGR GROUP (C	

Clicking on a UIC will open this window that displays additional UIC attributes

Note: Selecting the data view buttons of Personnel, Logistics, Equipment, Modernization, and Equip_Rating will display the UIC level details now, vice the recap view from the previous screen. See follow-on screens for additional UIC views.

AFM USER MANUAL

For Official Use Only

UIC: WMD2AA- 9139th EN BDE

UNIT PERSONNEL **EQUIPMENT** MODERNIZATION EQUIP_RATING

Fiscal Year **2006** 2007 2008 2009 2010 2011 2012 2013

Sort • Excel

LIN	NOMENCLATURE	FY	SUPPLY_CLASS	ERC	COMPO	REQD	AUTH	ONHAND	OH_NO_SUBS	OVER_SHORT	COST_PER	AWCF_COST	TOTAL_COST	LIN_RATE
A79381	ANTENNA GROUP: DE-254QVRC	2006	7	A	6	7	7	0	0	-7	\$405	\$0	\$2835	4
C05541	CONTROL RECEIVER-TRANSMITTER: C-11561(CYU	2006	2	A	6	5	5	5	5	0	\$6422	\$32110	\$0	1
C18297	COMPUTER SET GENERAL: AN/GYK-33A	2006	7	A	6	1	0	0	0	-1	\$18000	\$0	\$18000	
C18514	COMPUTER SET: DIGITAL DL-583/TYQ	2006	7	A	6	2	0	0	0	-2	\$5000	\$0	\$10000	
C79031	COMPUTER SET: GENERAL AN/GYK-49(V)2	2006	7	A	6	1	1	0	0	-1	\$3357	\$0	\$3357	4
D78555	DATA TRANSFER DEVICE: AN/CYZ-10	2006	7	A	6	14	0	0	0	-14	\$1898.56	\$0	\$26579.84	
M12418	MASK CHEMICAL BIOLOGICAL: M40	2006	7	A	6	69	0	0	0	-69	\$202	\$0	\$13938	
M18526	MASK CHEMICAL BIOLOGICAL: COMBATVEHICLE M42	2006	7	A	6	3	0	0	0	-3	\$640	\$0	\$1920	
R45475	RADIO SET: AN/VRC-92D	2006	7	A	6	4	0	0	0	-4	\$16000	\$0	\$64000	

UIC EQUIPMENT VIEW (above)

UNIT **EQUIPMENT** MODERNIZATION EQUIP_RATING

Filter • Excel

FY_HEADER	ACTCO	COMPO_1	COMPO_2	COMPO_3	COMPO_6	TOTAL
2006	A	0	0	0	2	2
2006	C	0	0	0	10	10

Sort • Filter • Charts • Excel

UIC	UNIT_NAME	COMPO	SRC	MACOM	LOCATION	STATION	BCT_UEX	DIVISION	FY06	FY07	FY08	FY09	FY10	FY11	FY12	FY13
WMD2AA									A	U						
WMD2AA									A	U						
WMD2AA									A							
WMD2AA									A							
WMD2AA									A							
WMD2AA									A							
SRVAFQ		6		OTHER	US	STNNM		EAD								
SRVGER		6		OTHER	US	STNNM		EAD								
SRVIRQ		6		OTHER	US	STNNM		EAD								
SRVKUW		6		OTHER	US	STNNM		EAD								
SRVQAT		6		OTHER	US	STNNM		EAD								

UIC Modernization VIEW [ACTCO over time (above)]

AFM USER MANUAL

Chapter 6: USING THE BRANCH BOOK

AFM USER MANUAL

FOR OFFICIAL USE ONLY

https://afm.us.army.mil

HOME :: ABOUT :: CONTACT :: LINKS :: DOWNLOADS :: PRIVACY NOTICE :: FAQ

» Staff Books [] []

- APS
- BRANCH
- AV - AVIATION - LOGISTICS
- CM - CHEMICAL
- EN - ENGINEER
- FA - FIELD
- ARTILLERY
- IN - INFANTRY
- MD - MEDICAL
- OD - ORDNANCE
- QM - QUARTERMASTER
- SC - SIGNAL
- AG - ADJUTANT GENERAL/BAND
- OP - OPERATIONAL PROJECTS
- FI - FINANCE
- CH - CHAPLAIN
- AR - ARMOR
- MP - MILITARY POLICE
- MH - GENERAL (MILITARY HISTORY)
- JA - JUDGE

» Expert System

- AFM EXPERT SYSTEM

» ASSOCIATED SYSTEMS

- FORCES MODEL
- SLAMIS

» Help

- BOOKS HELP

» DATA REFRESH DATES

VIEW REFRESH DATES FOR: 0506 BASELINE

FORCE STRUCTURE: 2005-08-03

EQUIPMENT OH: 2005-07-14

PERSONNEL ASSIGNED:

» DATA DICTIONARY

A B C D E F G H I J K L M N O P Q R S T U V W X Y Z

Go

» ARMY NEWS SCROLLER

EarlyBird

- U.S. Envoy Says Some G.I.'s In Iraq May Come Home Next Year
- U.S. Agrees To Relocate Marines On Okinawa
- Pentagon Moves To Alter Personnel System

» EQUIPFOR

- SSO
- DATA VIEW

» Executive Views

- ERATE

» Functional Books

- EQUIPMENT

» Reports

- AAO
- NGRER

» Documents

- DOCUMENTS

HOME ABOUT CONTACT LINKS DOWNLOADS PRIVACY NOTICE FAQ

FOR OFFICIAL USE ONLY

BRANCH BOOK HELP

1. To open Branch book: Scroll over Branch
2. Click on Branch to view selections
3. Click on a specific Branch

AFM USER MANUAL

Page Features

This window will open displaying branch data

- A. Branch data display of UICs: UICs are links to additional UIC detail
- B. ACTCO recap view (A,C,J, R only)
- C. Filter criteria: select one or more filter criteria, then select submit to narrow down the data display
- D. Sort feature: use the drop down to select the field you want to sort
- E. Excel buttons: click these to copy the top summary table or the bottom detail table into excel
- F. Data View Tabs: click these for recap views of Personnel (NA for COMPO 6), Logistics, Modernization

F

BRANCH: 01-AVIATION - AVIATION LOGISTICS

C
 DATA FILE
 PRODUCTION
 0506 BASELINE
 BRANCH
 01
 FY
 2006
 2007
 2008
 SRC
 0110202
 0110501
 0112501
 LOCATION
 1AL
 1CT
 1FL
 EXPORT INSTALLATION
 ALASKA
 ASIA
 CENTRAL AMERIC
 COMPO
 1
 2
 3
 M2PO
 1
 M2PQ1
 EUSA
 FORSCOM
 NG
 1 AR DIV
 1 CAV DIV
 1 MX DIV
 BCT UEX
 AV BDE
 2nd AV BDE
 ACTCO
 REMOVE
 INACTIVATIONS
 UIC
 Display Filter
 Submit Clear

SUMMARY							Filter • Excel
FY	ACTCO	COMPO_1	COMPO_2	COMPO_3	COMPO_6	TOTAL	
2006	A	7	4	1	0	12	
2006	C	21	48	2	0	71	
2006	J	12	4	0	0	16	
2006	R	5	2	1	0	8	

D
E

A	UNIT_NAME	UNTD5	FY	EDATE	ACTCO	PHASE	BRANCH	SRC	ALOC	COMPO	TYPCO	MACOM	TPSM	BCT_UEX	DIVISION	STATION	LOCATION	R6AGR	UA6R	AUTH	
	5th AV BDE	HHC, DIV AVN BDE (2006	2005-11-16	C	D	01	0110202	1	1	1	USARPAC	07725	AV BDE	25 LID	WHEELER A	HI	119	119	AVN TF - T	
	10th AV BDE	HHC, DIV AVN BDE (2006	2005-09-09	C	D	01	0110202	1	1	1	FORSCOM	07710	AV BDE	10 LID	FT DRUM	INY	119	119	DART - COF	
	2-25th AV BN	ASSAULT BN (UH)RO	2006	2005-11-16	C	D	01	0110501	1	1	1	USARPAC	07725	AV BDE	25 LID	WHEELER A	HI	405	405	AVN TF - T	
	2-10th AV BN	ASSAULT BN (UH)RO	2006	2005-09-09	C	D	01	0110501	1	1	1	FORSCOM	07710	AV BDE	10 LID	FT DRUM	INY	405	404	DART - FSC	
	3-25th AV BN	AVN MAINT CO (AVIM)	2006	2006-06-06	C	D	01	0112501	1	1	1	USARPAC	07725	AV BDE	25 LID	WHEELER A	HI	527	527	AVN TF - W	
	3-10th AV BN	GENERAL SPT AVN BN	2006	2005-09-17	R	D	01	0112501	1	1	1	FORSCOM	07710	AV BDE	10 LID	FT DRUM	INY	397	396	PULL MEDE	
	3-17th AV BN	ATTACKRECON SQDN	2006	2005-09-17	R	D	01	0116501	1	1	1	FORSCOM	07710	AV BDE	10 LID	FT DRUM	INY	380	380	DART - COF	
	6-17th AV BN	ATTACKRECON SQDN	2006	2005-11-16	A	I	01	0116501	1	1	1	USARPAC	07725	AV BDE	25 LID	WHEELER A	HI	380	380	AVN TF - T	
	2-8th AV BN	ATTACK BATTALION (2006	2006-06-16	C	D	01	0116501	1	1	1	USARPAC	07725	AV BDE	25 LID	WHEELER A	HI	380	380	AVN TF - T	
	1-25th AV BN	ATTACK BATTALION (2006	2006-06-15	J	A	01	0116501	1	1	1	USARPAC	07725	AV BDE	25 LID	WHEELER A	HI	0	0	AVN TF - T	
	1-10th AV BN	ATTACKRECON BN (O	2006	2006-09-24	U	A	01	0116501	1	1	1	FORSCOM	07710	AV BDE	10 LID	FT DRUM	INY	380	380		
	82nd AV BDE	HHC, DIV AVN BDE (2006	2006-06-16	C	D	01	0120202	1	1	1	FORSCOM	01782	AV BDE	82 ABN DIV	FT BRAGG	INC	119	119	AVN TF - T	
	101st AV BDE	HHC, DIV AVN BDE (2006	2005-04-16	R	D	01	0120202	1	1	1	FORSCOM	05701	AV BDE	101 AASLT DIV	FT CAMPBIE	1KY	119	119	DART - COF	
	159th AV BDE	HHC, DIV AVN BDE (2006	2005-04-16	R	D	01	0120202	1	1	1	FORSCOM	05801	2nd AV BDE	101 AASLT DIV	FT CAMPBIE	1KY	119	119	DART - COF	
	4-101st AV BN	ASSAULT BN (UH)RO	2006	2005-04-16	C	D	01	0120500	1	1	1	FORSCOM	05801	2nd AV BDE	101 AASLT DIV	FT CAMPBIE	1KY	468	468	DART - COF	
	2-82nd AV BN	ASSAULT BN (UH)RO	2006	2006-06-16	C	D	01	0120500	1	1	1	FORSCOM	01782	AV BDE	82 ABN DIV	FT BRAGG	INC	468	468	AVN TF - T	
	5-101st AV BN	ASSAULT BN (UH)RO	2006	2005-04-16	C	D	01	0120500	1	1	1	FORSCOM	05701	AV BDE	101 AASLT DIV	FT CAMPBIE	1KY	468	468	DART - COF	
	3-82nd AV BN	GENERAL SPT AVN BN	2006	2006-06-16	A	D	01	0122501	1	1	1	FORSCOM	01782	AV BDE	82 ABN DIV	FT BRAGG	INC	527	527	AVN TF - T	
	7-101st AV BN	GENERAL SPT AVN BN	2006	2005-04-16	R	D	01	0122501	1	1	1	FORSCOM	05801	2nd AV BDE	101 AASLT DIV	FT CAMPBIE	1KY	396	395	DART - COF	
	6-101st AV BN	GENERAL SPT AVN BN	2006	2005-04-16	R	D	01	0122501	1	1	1	FORSCOM	05701	AV BDE	101 AASLT DIV	FT CAMPBIE	1KY	396	395	DART - NOT	
	UIC	UNIT_NAME	UNTD5	FY	EDATE	ACTCO	PHASE	BRANCH	SRC	ALOC	COMPO	TYPCO	MACOM	TPSM	BCT_UEX	DIVISION	STATION	LOCATION	R6AGR	UA6R	AUTH
	WAA6AA	1-17th AV BN	ATTACKRECON SQDN	2006	2006-06-16	U	D	01	0126501	1	1	1	FORSCOM	01782	AV BDE	82 ABN DIV	FT BRAGG	INC	381	381	TPSN TO U
	WAB0AA	2-17th AV BN	ATTACKRECON SQDN	2006	2005-04-16	R	D	01	0126501	1	1	1	FORSCOM	05701	AV BDE	101 AASLT DIV	FT CAMPBIE	1KY	380	380	DART - COF
	WAZNAA	7-17th AV BN	ATTACKRECON SQDN	2006	2006-06-16	A	D	01	0126501	1	1	1	FORSCOM	05801	2nd AV BDE	101 AASLT DIV	FT CAMPBIE	1KY	380	380	101 UA #1
	WZDZAA	2-101st AV BN	ATTACK BATTALION (2006	2006-08-15	J	A	01	01285AD	1	1	1	FORSCOM	04701	AV BDE	1 MX DIV	FT RILEY	5KS	0	0	WENT TO W
	WDUVAA	4-1st AV BN	ATTACK BATTALION (2006	2006-08-16	A	D	01	01285AD	1	1	1	FORSCOM	04701	AV BDE	1 MX DIV	FT RILEY	5KS	331	330	WAS WCTDA
	WAAJAA	3-101st AV BN	ATTACKRECON BN (A	2006	2005-04-16	R	D	01	0128501	1	1	1	FORSCOM	05801	2nd AV BDE	101 AASLT DIV	FT CAMPBIE	1KY	420	419	DART - COF
	WADQAA	1-82nd AV BN	ATTACK BATTALION (2006	2006-06-16	C	D	01	0128501	1	1	1	FORSCOM	01782	AV BDE	82 ABN DIV	FT BRAGG	INC	421	420	TPSN TO U
	WQJ1AA	1-101st AV BN	ATTACKRECON BN (A	2006	2005-04-16	R	D	01	0128501	1	1	1	FORSCOM	05701	AV BDE	101 AASLT DIV	FT CAMPBIE	1KY	420	419	DART - COF
	WZYFAA	12th AV BDE	HHC, CORPS AVIATIO	2006	2006-06-16	C	D	01	01302AD	1	1	1	USAREUR	02701	AV BDE	1 AR DIV	KATTERBAC	9M	113	111	UIC MOVE T
	WQJ4AA	4-1st AV BDE	HHC, DIV AVN BDE (2006	2006-08-16	G	D	01	01302AD	1	1	1	FORSCOM	04701	AV BDE	1 MX DIV	FT RILEY	5KS	113	111	TRANSFER I
	WEPQAA	3rd AV BDE	HHC, DIV AVN BDE (2006	2006-07-16	C	D	01	0130202	1	1	1	FORSCOM	04703	AV BDE	3 MX DIV	HUNTER	16A	119	119	AVN TF WIT
	WEP5AA	4th AV BDE	HHC, DIV AVN BDE (2006	2005-05-16	R	D	01	0130202	1	1	1	FORSCOM	04704	AV BDE	4 MX DIV	FT HOOD	5TX	119	119	DART - AV
	WHS5AA	1st AV BDE	HHC, DIV AVN BDE (2006	2005-10-16	C	D	01	0130202	1	1	1	FORSCOM	00701	AV BDE	1 CAV DIV	FT HOOD	5TX	119	119	TPSN TO U
	WNNVAA	2-2nd AV BDE	HHC, DIV AVN BDE (2006	2005-10-17	U	D	01	0130202	1	1	1	EUSA	03702	AV BDE	2 MX DIV	CP STANLE	KS	105	105	CARRY FOR
	WDUVAA	2-501st AV BN	GENERAL SPT AVN BN	2006	2006-08-15	J	A	01	01305AD	1	1	1	FORSCOM	04701	AV BDE	1 MX DIV	FT RILEY	5KS	0	0	GOES TO W
	WZYFAA	2-1st AV BN	GENERAL SPT AVN BN	2006	2006-08-16	G	D	01	01305AD	1	1	1	FORSCOM	04701	AV BDE	1 MX DIV	FT RILEY	5KS	284	284	TRANSFER
	WFAKAA	5-159th AV BN	GENERAL SPT AVN BN	2006	2006-06-16	C	D	01	01305AD	1	1	1	USAREUR	02701	AV BDE	1 AR DIV	KATTERBAC	9M	265	265	MOVE UIC

From this window you can access different recaps of Branch data by clicking or selecting features

AFM USER MANUAL

Data Filter

Filter on:
Database,
FY,
SRC,
LOCATION,
INSTALLATION,
COMPO,
TYPCO,
MACOM,
DIV-BDE, or select a
UIC

For Official Use Only

BRANCH: 01-AVIATION - AVIATION LOGISTICS

DATA FILTERS

PRODUCTION RUN
0506 BASELINE

UNIT PERSONNEL EQUIPMENT MODERNIZATION EQUIP_RATING

SUMMARY

FY	ACTCO	COMPO_1	COMPO_2	COMPO_3	COMPO_6	TOTAL
2006	A	7	4	1	0	12
2006	C	21	48	2	0	71
2006	J	12	4	0	0	16
2006	R	5	2	1	0	8

DETAIL

UIC	UNIT_NAME	UNTD5	FY	EDATE	ACTCO	PHASE	BRANCH	SRC	ALOC	COMPO	TYPCO	MACOM	TPSM	BCT_UEX	DIVISION	STATION	LOCATION	96AGR	96AQR	AUTH
WDEQAA	25th AV BDE	HHC, DIV AVN BDE (2006	2005-11-16	C	D	01	D110202	1	1	1	USARPAC	07725	AV BDE	25 LID	WHEELER A	HI	119	119	AVN TF - T
WEZVAA	10th AV BDE	HHC, DIV AVN BDE (2006	2005-09-19	R	D	01	D110202	1	1	1	FORSCDM	07710	AV BDE	10 LID	FT DRUM	INY	119	119	DART - COF
WYACAA	2-25th AV BN	ASSAULT BN (UH-60)	2006	2005-11-16	C	D	01	D110501	1	1	1	USARPAC	07725	AV BDE	25 LID	WHEELER A	HI	405	405	AVN TF - T
WYAPAA	2-10th AV BN	ASSAULT BN (UH-60)	2006	2005-09-17	R	D	01	D110501	1	1	1	FORSCDM	07710	AV BDE	10 LID	FT DRUM	INY	405	404	DART - FSC
WYBMAA	3-10th AV BN	AVN MAINT CO (AVIM)	2006	2006-06-16	C	D	01	D112501	1	1	1	USARPAC	07725	AV BDE	25 LID	WHEELER A	HI	527	527	AVN TF - W
WYHNRBA	3-10th AV BN	GENERAL SPT AVN BN	2006	2005-09-17	R	D	01	D112501	1	1	1	FORSCDM	07710	AV BDE	10 LID	FT DRUM	INY	397	396	PULL MEDE
WYAMAAA	3-17th AV BN	ATTACKRECON SQDN	2006	2005-09-17	R	D	01	D116501	1	1	1	FORSCDM	07710	AV BDE	10 LID	FT DRUM	INY	380	380	DART - COF
WYBGA	6-17th AV BN	ATTACKRECON SQDN	2006	2005-11-16	A	I	01	D116501	1	1	1	USARPAC	07725	AV BDE	25 LID	WHEELER A	HI	380	380	AVN TF - T
WY3VAA	2-6th AV BN	ATTACK BATTALION (2006	2006-06-16	C	D	01	D116501	1	1	1	USARPAC	07725	AV BDE	25 LID	WHEELER A	HI	380	380	AVN TF - T
WYCEZAA	82nd AV BDE	HHC, DIV AVN BDE (2006	2006-06-16	C	D	01	D116501	1	1	1	USARPAC	07725	AV BDE	25 LID	WHEELER A	HI	0	0	AVN TF - T
WYFTA	1-10th AV BN	ATTACKRECON BN (O	2006	2006-09-24	U	A	01	D116501	1	1	1	FORSCDM	07710	AV BDE	10 LID	FT DRUM	INY	380	380	
WYCEZAA	82nd AV BDE	HHC, DIV AVN BDE (2006	2006-06-16	C	D	01	D120202	1	1	1	FORSCDM	01782	AV BDE	82 ABN DIV	FT BRAGG	INC	119	119	AVN TF - T
WYJZAA	101st AV BDE	HHC, DIV AVN BDE (2006	2005-04-16	R	D	01	D120202	1	1	1	FORSCDM	05701	AV BDE	101 AASLT DIV	FT CAMPBE	IKY	119	119	DART - COF
WYJZAA	101st AV BDE	HHC, DIV AVN BDE (2006	2005-04-16	R	D	01	D120202	1	1	1	FORSCDM	05801	2nd AV BDE	101 AASLT DIV	FT CAMPBE	IKY	119	119	DART - COF
WYB3AA	4-101st AV BN	ASSAULT BN (UH-60)	2006	2005-04-16	C	D	01	D120500	1	1	1	FORSCDM	05801	2nd AV BDE	101 AASLT DIV	FT CAMPBE	IKY	468	468	DART - COF
WYB3AA	2-82nd AV BN	ASSAULT BN (UH-60)	2006	2006-06-16	C	D	01	D120500	1	1	1	FORSCDM	01782	AV BDE	82 ABN DIV	FT BRAGG	INC	468	468	AVN TF - T
WYJ4AA	6-101st AV BN	ASSAULT BN (UH-60)	2006	2005-04-16	C	D	01	D120500	1	1	1	FORSCDM	05701	AV BDE	101 AASLT DIV	FT CAMPBE	IKY	468	468	DART - COF
WYD8AA	3-82nd AV BN	GENERAL SPT AVN BN	2006	2006-06-16	A	D	01	D122501	1	1	1	FORSCDM	01782	AV BDE	82 ABN DIV	FT BRAGG	INC	527	527	AVN TF - T
WYJ5AA	7-101st AV BN	GENERAL SPT AVN BN	2006	2005-04-16	R	D	01	D122501	1	1	1	FORSCDM	05801	2nd AV BDE	101 AASLT DIV	FT CAMPBE	IKY	396	395	DART - COF
WYJ6AA	6-101st AV BN	GENERAL SPT AVN BN	2006	2005-04-16	R	D	01	D122501	1	1	1	FORSCDM	05701	AV BDE	101 AASLT DIV	FT CAMPBE	IKY	396	395	DART - NOI
WYAA5AA	1-17th AV BN	ATTACKRECON SQDN	2006	2006-06-16	U	D	01	D126501	1	1	1	FORSCDM	01782	AV BDE	82 ABN DIV	FT BRAGG	INC	381	381	TPSN TO U
WYB0AA	2-17th AV BN	ATTACKRECON SQDN	2006	2005-04-16	R	D	01	D126501	1	1	1	FORSCDM	05701	AV BDE	101 AASLT DIV	FT CAMPBE	IKY	380	380	DART - COF
WYAZAA	7-17th AV BN	ATTACKRECON SQDN	2006	2006-06-16	A	D	01	D126501	1	1	1	FORSCDM	05801	2nd AV BDE	101 AASLT DIV	FT CAMPBE	IKY	380	380	101 UA#1
WYCDAA	2-101st AV BN	ATTACK BATTALION (2006	2006-08-15	J	A	01	D128540	1	1	1	FORSCDM	04701	AV BDE	1 MX DIV	FT RILEY	5KS	0	0	WENT TO W
WYDUAA	4-1st AV BN	ATTACK BATTALION (2006	2006-08-16	A	D	01	D128540	1	1	1	FORSCDM	04701	AV BDE	1 MX DIV	FT RILEY	5KS	331	330	WAS WC70A
WYAA3AA	3-101st AV BN	ATTACKRECON BN (A	2006	2005-04-16	R	D	01	D128501	1	1	1	FORSCDM	05801	2nd AV BDE	101 AASLT DIV	FT CAMPBE	IKY	420	419	DART - COF
WYDQAA	1-82nd AV BN	ATTACK BATTALION (2006	2006-06-16	C	D	01	D128501	1	1	1	FORSCDM	01782	AV BDE	82 ABN DIV	FT BRAGG	INC	421	420	TPSN TO U
WYG1AA	1-101st AV BN	ATTACKRECON BN (A	2006	2005-04-16	R	D	01	D128501	1	1	1	FORSCDM	05701	AV BDE	101 AASLT DIV	FT CAMPBE	IKY	420	419	DART - COF
WYCPAA	12th AV BDE	HHC, CORPS AVIATIO	2006	2006-06-16	C	D	01	D130240	1	1	1	USAREUR	02701	AV BDE	1 AR DIV	KATTERBAC	6M	113	111	UIC MOVE T
WYJVA	4-1st AV BDE	HHC, DIV AVN BDE (2006	2006-08-16	G	D	01	D130240	1	1	1	FORSCDM	04701	AV BDE	1 MX DIV	FT RILEY	5KS	113	111	TRANSFER
WYEPQAA	3rd AV BDE	HHC, DIV AVN BDE (2006	2006-07-16	C	D	01	D130202	1	1	1	FORSCDM	04703	AV BDE	3 MX DIV	HUNTER	16A	119	119	AVN FT WIT
WYEPSAA	4th AV BDE	HHC, DIV AVN BDE (2006	2005-10-16	R	D	01	D130202	1	1	1	FORSCDM	04704	AV BDE	4 MX DIV	FT HOOD	STX	119	119	DART - AV
WYHS5AA	1st AV BDE	HHC, DIV AVN BDE (2006	2005-10-16	C	D	01	D130202	1	1	1	FORSCDM	00701	AV BDE	1 CV DIV	FT HOOD	STX	119	119	TPSN TO U
WYHNVA	2-2nd AV BDE	HHC, DIV AVN BDE (2006	2005-10-17	U	D	01	D130202	1	1	1	USARPAC	03702	AV BDE	2 MX DIV	CP STANLE	KS	105	105	CARRY FOR
WYDUVA	2-501st AV BN	GENERAL SPT AVN BN	2006	2006-08-15	J	A	01	D130540	1	1	1	FORSCDM	04701	AV BDE	1 MX DIV	FT RILEY	5KS	0	0	GOES TO W
WYDYAA	2-1st AV BN	GENERAL SPT AVN BN	2006	2006-08-16	G	D	01	D130540	1	1	1	FORSCDM	04701	AV BDE	1 MX DIV	FT RILEY	5KS	284	284	TRANSFER
WYAKAA	5-158th AV BN	GENERAL SPT AVN BN	2006	2006-08-16	C	D	01	D130540	1	1	1	USAREUR	02701	AV BDE	1 AR DIV	KATTERBAC	6M	265	265	MOVE UIC

Display Filter Submit Clear

To use the filter, select one or more data elements then click submit.

AFM USER MANUAL

For Official Use Only

UIC: WFBGAA-6-17th AV BN

UNIT
PERSONNEL
EQUIPMENT
MODERNIZATION
EQUIP_RATING

Fiscal Year 2006
[2007](#)
[2008](#)
[2009](#)
[2010](#)
[2011](#)
[2012](#)
[2013](#)

DETAIL
[Excel](#)

UIC	UNIT_NAME	FY	EDATE	ACTCD	BRANCH	SRC	ALO	COMP	TY	PCO	MACOM	TPSN	DIVISION	STATION	LOCATION	RQOFF	RQWOF	RQENL	RQAGR	AUOFF	AUWOF	AUENL	AUAGR	AUTHR	DOCNO	PHASE	UNTD5
WFBGAA	6-17th AV BN	2006	2005-11-16	A	01	0116561	1	1	1		USARPAC	07725	25 LID	WHEELER A	HI	33	63	284	380	33	63	284	380	AVN TF - TPSN T		I	ATTACK/RECON SQDN

Note: UICs are linked. Clicking on a UIC will open a new window with additional UIC data and tabs aggregated at the UIC level of detail

AFM USER MANUAL

Data Filter

Filter on: Database,
FY,
SRC,
LOCATION,
INSTALLATION,
COMPO
TYPCO,
MACOM,
DIV-BDE or select a
MOS

For Official Use Only

BRANCH: 01-AVIATION - AVIATION LOGISTICS

DATA FILTERS

PRODUCTION RUN
0006 BASELINE

UNIT PERSONNEL EQUIPMENT MODERNIZATION EQUIP_RATING

0110202
0110501
0112501

LOCATION
TAL
1CT
1FL

MAJOR INSTALLATION
ALASKA
ASIA
CENTRAL AMERIC

0110202
1
2
3

TYPCO
1

GROUP
EUSA
FORSCOM
NG

DIV/BDE
1 AR DIV
1 CAV DIV
1 MK DIV

103

Display Filter
Submit Clear

SUMMARY

FY	MPC	COMPO_1_AUTH	COMPO_2_AUTH	COMPO_3_AUTH	COMPO_6_AUTH	TOTAL
2006	0	2106	2129	206	0	4441
2006	W	3068	2987	356	0	6411
2006	E	1668	1878	1915	0	3653
Totals		24054	23894	2477	0	50426

DETAIL

MOS	GRADE	FY	COMPO	REQ	AUTH	PROJ_ASSN	SHORTFALL	PERC_FILL
15B	O6	2006	1	12	12			
15B	O5	2006	1	80	80			
15D	O5	2006	1	2	2			
13A	O4	2006	1	9	9			
14A	O4	2006	1	11	11			
15B	O4	2006	1	130	130			
15C	O4	2006	1	12	12			
15D	O4	2006	1	22	21			
25A	O4	2006	1	13	13			
27A	O4	2006	1	9	9			
12A	O1	2006	1	12	12			
56A	O4	2006	1	12	11			
57A	O4	2006	1	9	9			
81N	O4	2006	1	11	11			
65D	O4	2006	1	1	1			
67J	O4	2006	1	14	14			
11A	O3	2006	1	3	3			
13A	O3	2006	1	38	38			
14A	O3	2006	1	11	11			
15A	O3	2006	1	1	1			
15B	O3	2006	1	515	512			
15C	O3	2006	1	48	26			
15D	O3	2006	1	88	80			
25A	O3	2006	1	55	55			
27A	O3	2006	1	9	9			
30A	O3	2006	1	8	8			
35D	O3	2006	1	28	28			
35G	O3	2006	1	9	9			
52A	O3	2006	1	10	8			
56A	O3	2006	1	54	53			
61N	O3	2006	1	51	43			
65D	O3	2006	1	47	47			
67J	O3	2006	1	37	37			
70H	O3	2006	1	8	8			
74B	O3	2006	1	12	12			
90A	O3	2006	1	33	33			
91A	O3	2006	1	3	3			

Click here for Personnel data

Display of Branch
MOS, GRADE,
FY, COMPO,
REQ, AUTH.
Proj_Assn,
Shortfall,
PERC_Fill are to
be implemented

The Personnel Tabs allow you to change your data view recap

NOTE: Selecting the Personnel Tab recaps the view (based on any earlier filter selections) at the personnel level

AFM USER MANUAL

Data Filter

Filter on:
Database,
FY,
SRC,
LOCATION,
INSTALLATION,
TYPCO,
BRANCH,
MACOM,
ERC, or select a
LIN

For Official Use Only

Army BRANCH: 01-AVIATION - AVIATION LOGISTICS

DATA FILTERS
PRODUCTION RUN: 0508 BASELINE

UNIT PERSONNEL **EQUIPMENT** MODERNIZATION EQUIP_RATING

SUMMARY Filter • Excel

FY	ERC	LIN_ERATE1	LIN_ERATE2	LIN_ERATE3	LIN_ERATE4	TOTAL
2006	P	29	3	0	5	37
2006	A	809	56	29	317	1211

DETAIL Sort • Filter • Ex

LIN	NOMENCLATURE	FY	SUPPLY_CLASS	ERC	COMPO	REQD	AUTH	ONHAND	OH_NO	SUBS	OVER	SHORT	COST_PER	AWCF	COST	TOTAL	ER
A21633	AERIAL SCOUT HELICOPTER: DH-58D	2006	7	P	1	270	270	251	251			-19	\$4075900	\$0	\$77		
A21633	AERIAL SCOUT HELICOPTER: DH-58D	2006	7	P	2	24	24	24	24			0	\$4075900	\$0			
A27624	AIR TRAFFIC CONTROL CENTRAL: ANTSW-7A	2006	7	P	1	10	10	9	9			-1	\$819882	\$0	\$8		
A27624	AIR TRAFFIC CONTROL CENTRAL: ANTSW-7A	2006	7	P	2	6	6	6	6			0	\$819882	\$0			
A28833	AIRCRAFT CONTROL CENTRAL: ANTSQ-70 LESS POWER	2006	7	P	1	9	9	9	9			1	\$49780	\$0			
A28833	AIRCRAFT CONTROL CENTRAL: ANTSQ-70 LESS POWER	2006	7	P	2	9	9	9	9			2	\$49780	\$0			
A29744													\$800895	\$0	\$800895		1
A29880													\$7424159	\$0	\$29696832		2
A30962													\$3068422	\$0	\$0		1
C69126	COMMUNIC												\$998000	\$0	\$998000		1
C69126	COMMUNIC												\$998000	\$0	\$0		1
C61597													\$3000000	\$0	\$6000000		2
H28647													\$10680000	\$0	\$512640000		1
H28647													\$10680000	\$0	\$0		1
H30517													\$1820468	\$0	\$3640916		1
H30517													\$1820468	\$0	\$132893434		4
H30517													\$1820468	\$0	\$0		1
H31110													\$190817	\$0	\$12593922		4
H31995													\$6529538	\$0	\$111002146		4
H32361													\$4855000	\$0	\$0		1
H32361													\$4855000	\$0	\$0		1
H48918	HELICOPTER: ATTACK AH-64	2006	7	P	1	361	361	356	356			-5	\$25128800	\$0	\$577962400		1
H48918	HELICOPTER: ATTACK AH-64	2006	7	P	2	24	24	24	24			0	\$25128800	\$0	\$0		1
H76362	FLIGHT COORDINATION CENTRAL: ANTSQ-70 LESS POWER	2006	7	P	1	2	2	2	2			0	\$250000	\$0	\$0		1
H76362	FLIGHT COORDINATION CENTRAL: ANTSQ-70 LESS POWER	2006	7	P	2	2	2	2	2			0	\$250000	\$0	\$0		1
K32293													\$4635000	\$0	\$0		1
K32293													\$4635000	\$0	\$0		1
L36402	LANDING GEAR												\$216752	\$0	\$0		1
L36402	LANDING GEAR												\$216752	\$0	\$0		1
M29213	MEDICAL											1	\$2689422	\$1289482.56	\$0		1
M29213	MEDICAL											0	\$2689422	\$2801335.76	\$0		1
R17126													\$3701502	\$0	\$0		1
T92961	TEST FACILITY B												\$1773152	\$0	\$0		1
T93211	TEST FACILITY B												\$3049381	\$0	\$0		1
Z95382	UTILITY CARGO AIRCRAFT: UC-35A	2006	7	P	1	11	11	0	0			-11	\$8000000	\$0	\$8000000		4
Z95382	UTILITY CARGO AIRCRAFT: UC-35A	2006	7	P	3	10	10	0	0			-10	\$8000000	\$0	\$8000000		4

Click here for equipment data

The LIN Table displays LIN, NOMEN, FY, ERC, COMPO, AUTH, REQ, OH HAND, OH NO SUBS, OVER SHORT, S-3 FIX, COST PER, TOT COST

Note: System Defaults to ERC P items, use filter to select additional ERCs

The Equipment Tab has LINs linked to additional LIN information

Click on a LIN to display the additional information in a new window

AFM USER MANUAL

For Official Use Only

LIN: H48918- HELICOPTER: ATTACK AH-64D

Fiscal Year **2006** [2007](#) [2008](#) [2009](#) [2010](#) [2011](#) [2012](#) [2013](#)

DETAIL														Sort	Excel	
UIC	UNIT_NAME	FY	SRC	TYP	PCO	BRANCH	MACOM	ERC	COMPO	REQD	AUTH	ONHAND	OH_NO	SUBS	OVER_SHORT	COST_PER
WDUYAA	4-1st AV BN	2006	D1285A0	1	01	FORSCOM	P	1	24	24	24	24	24	0	\$25128800	
WAAAXAA	3-101st AV BN	2006	D1285G1	1	01	FORSCOM	P	1	24	24	24	24	24	0	\$25128800	
WGGDQAA	1-82nd AV BN	2006	D1285G1	1	01	FORSCOM	P	1	24	24	24	24	24	0	\$25128800	
WGG1AA	1-101st AV BN	2006	D1285G1	1	01	FORSCOM	P	1	24	24	24	24	24	0	\$25128800	
WVFAJAA	1-1st AV BN	2006	D1385G0	1	01	FORSCOM	P	1	24	24	24	24	24	0	\$25128800	
WGG2WAA	3-6th AV BN	2006	D1385G1	1	01	EUSA	P	1	21	21	38	38	38	17	\$25128800	
WVHZZAA	4-2nd AV BN	2006	D1385G1	1	01	EUSA	P	1	18	18	19	19	19	1	\$25128800	
WAAAWAA	4-227th AV BN	2006	D1385G1	1	01	FORSCOM	P	1	24	24	24	24	24	0	\$25128800	
WAAQLAA	1-3rd AV BN	2006	D1385G1	1	01	FORSCOM	P	1	24	24	24	24	24	0	\$25128800	
WVAX1AA	3rd AV BN	2006	D1385G1	1	01	FORSCOM	P	1	24	24	24	24	24	0	\$25128800	
WVDUXAA	4-4th AV BN	2006	D1385G1	1	01	FORSCOM	P	1	24	24	24	24	24	0	\$25128800	
WVH6HAA	1-4th AV BN	2006	D1385G1	1	01	FORSCOM	P	1	24	24	24	24	24	0	\$25128800	
WVJKTAA	4-27th AV BN	2006	D1385G1	1	01	FORSCOM	P	1	24	24	24	24	24	0	\$25128800	
WVYDHAA	1-285th AV BN	2006	D1385G1	1	01	NG	P	2	24	24	24	24	24	0	\$25128800	
WVC12AA	4-6th AV BN	2006	D1465G0	1	01	FORSCOM	P	1	8	8	8	8	8	0	\$25128800	
WVG2KAA	4-3rd AV BN	2006	D1465G0	1	01	FORSCOM	P	1	8	8	8	8	8	0	\$25128800	
WVDU1AA	2-159th AV BN	2006	D1485A0	1	01	USAREUR	P	1	21	21	0	0	0	-21	\$25128800	
WVJB2AA	6-6th AV BN	2006	D1485A0	1	01	USAREUR	P	1	21	21	19	19	19	-2	\$25128800	
WV1HDA	CAV BDE	2006		3		FORSCOM	C	1	12	12	12	12	12	0	\$25128800	
WVDU9AA	CTR, USA AVN & FT	2006		3		TRADOC	C	1	67	67	67	67	67	0	\$25128800	
UIC	UNIT_NAME	FY	SRC	TYP	PCO	BRANCH	MACOM	ERC	COMPO	REQD	AUTH	ONHAND	OH_NO	SUBS	OVER_SHORT	COST_PER
WVDH9AA	HQ USA MISSILE COM	2006		3			AMC	X	1	0	0	31	31	31	31	\$25128800
WVDVCAA	USA GAR FT HOOD	2006		3			IMA	X	1	0	0	5	5	5	5	\$25128800
WVG2VAA	2-6th AV BN	2006	D1165G1	1	01	USARPAC	X	1	0	0	24	24	24	24	\$25128800	
WVYHVAA	1-151st AV BN	2006	D1385G1	1	01	NG	X	2	0	0	12	12	12	12	\$25128800	
WVYQRAA	1-183rd AV BN	2006	D1385G1	1	01	NG	X	2	0	0	21	21	21	21	\$25128800	

Selecting a LIN from the Equipment display will identify all the claimants for that LIN

AFM USER MANUAL

For Official Use Only

BRANCH: 01-AVIATION - AVIATION LOGISTICS

DATA FILTERS

UNIT PERSONNEL EQUIPMENT **MODERNIZATION** EQUIP_RATING

PRODUCTION RUN: 0508 BASELINE

BRANCH: 01

FY HEADER: 2006

SRC: 0110202, 0110661, 0112661

LOCATION: 1A, 1CT, 1FL

AVIATION INSTALLATION: ALASKA, ASIA, CENTRAL AMERIC

COMPNO: 1, 2, 3

TYPE: 1

GROUP: EUSA, FORSCOM, NG

OWSRT BDE: 1 AR DIV, 1 CAV DIV, 1 MK DIV

BCT UEX: AV BDE, 2nd AV BDE

UIC: A, C, J, R

ACTCO: A, C, J, R

Display Filter Submit Clear

SUMMARY

FY HEADER	ACTCO	COMPO_1	COMPO_2	COMPO_3	COMPO_6	TOTAL
2006	A	7	4	1	0	12
2006	C	21	48	2	0	71
2006	J	12	4	0	0	16
2006	R	5	2	1	0	8

DETAIL

UIC	UNIT_NAME	COMPO	SRC	MACOM	LOCATION	STATION	BCT_UEX	DIVISION	FY08	FY07	FY06	FY10	FY11	FY12	FY13
R01002									A	U					
W030AA									A	U	U				
W040AA									A	U					
W050AA									A	U					
W01401															
W060AA	26th AV BDE	1	0110202	USARPAC	HI	WHEELER A	AV BDE	25 LID	C	U	U				U
W070AA	10th AV BDE	1	0110202	FORSCOM	1NY	FT DRUM	AV BDE	10 LID		U	U				
W080AA	2-25th AV BN	1	0110501	USARPAC	HI	WHEELER A	AV BDE	25 LID	C	U	U				U
W090AA	2-10th AV BN	1	0110501	FORSCOM	1NY	FT DRUM	AV BDE	10 LID	U	U	U				
W100AA	3-25th AV BN	1	0112501	USARPAC	HI	WHEELER A	AV BDE	25 LID	C	U	U				U
W110AA	3-10th AV BN	1	0112501	FORSCOM	1NY	FT DRUM	AV BDE	10 LID		R	U				
W120AA	3-17th AV BN	1	0116501	FORSCOM	1NY	FT DRUM	AV BDE	10 LID		U	U				U
W130AA	6-17th AV BN	1	0116501	USARPAC	HI	WHEELER A	AV BDE	25 LID	A	L	U				
W140AA	2-6th AV BN	1	0116501	USARPAC	HI	WHEELER A	AV BDE	25 LID	C	U	U				
W150AA	1-25th AV BN	1	0118501	USARPAC	HI	WHEELER A	AV BDE	25 LID	J						
W160AA	1-10th AV BN	1	0118501	FORSCOM	1NY	FT DRUM	AV BDE	10 LID	U	J					
W170AA	82nd AV BDE	1	0120202	FORSCOM	1NC	FT BRAGG	AV BDE	82 ABN DIV	C	U	U				
W180AA	101st AV BDE	1	0120202	FORSCOM	1KY	FT CAMPB	AV BDE	101 AASLT DIV		U	U				R
W190AA	159th AV BDE	1	0120202	FORSCOM	1KY	FT CAMPB	2nd AV BDE	101 AASLT DIV		U	U				U
W200AA	4-101st AV BN	1	0120500	FORSCOM	1KY	FT CAMPB	2nd AV BDE	101 AASLT DIV		U	U				U
W210AA	2-82nd AV BN	1	0120500	FORSCOM	1NC	FT BRAGG	AV BDE	82 ABN DIV	C	U	U				
W220AA	5-101st AV BN	1	0120500	FORSCOM	1KY	FT CAMPB	AV BDE	101 AASLT DIV		U	U				U
W230AA	3-82nd AV BN	1	0122501	FORSCOM	1NC	FT BRAGG	AV BDE	82 ABN DIV	A	U	U				
W240AA	7-101st AV BN	1	0122501	FORSCOM	1KY	FT CAMPB	2nd AV BDE	101 AASLT DIV		R	U	U			U
W250AA	6-101st AV BN	1	0122501	FORSCOM	1KY	FT CAMPB	AV BDE	101 AASLT DIV		R	U	U			U
W260AA	1-17th AV BN	1	0128501	FORSCOM	1NC	FT BRAGG	AV BDE	82 ABN DIV	U	U	U				
W270AA	2-17th AV BN	1	0128501	FORSCOM	1KY	FT CAMPB	AV BDE	101 AASLT DIV		U	U				
W280AA	7-17th AV BN	1	0128501	FORSCOM	1KY	FT CAMPB	2nd AV BDE	101 AASLT DIV	A						
W290AA	2-101st AV BN	1	0128500	FORSCOM	6KS	FT RILEY	AV BDE	1 MX DIV	J						
W300AA	4-1st AV BN	1	0128500	FORSCOM	6KS	FT RILEY	AV BDE	1 MX DIV	A	C	U				
W310AA	3-101st AV BN	1	0128501	FORSCOM	1KY	FT CAMPB	2nd AV BDE	101 AASLT DIV		U	U				U
W320AA	1-82nd AV BN	1	0128501	FORSCOM	1NC	FT BRAGG	AV BDE	82 ABN DIV	C	U	U				
W330AA	1-101st AV BN	1	0128501	FORSCOM	1KY	FT CAMPB	AV BDE	101 AASLT DIV		C	U				U
W340AA	12th AV BDE	1	0130200	USAREUR	6M	KATTERBAC	AV BDE	1 AR DIV		C	C				
W350AA	4-1st AV BDE	1	0130200	FORSCOM	6KS	FT RILEY	AV BDE	1 MX DIV		G	C				
W360AA	3rd AV BDE	1	0130202	FORSCOM	16A	HUNTER	AV BDE	3 MX DIV	C	C	U				
W370AA	4th AV BDE	1	0130202	FORSCOM	6TX	FT HOOD	AV BDE	4 MX DIV		U	U				

Click here for modernization data

The Modernization Tab displays ACTCOs over time for the UICs

NOTE: Changing the FY in the filter window will allow you to refresh the UIC structure displayed for the given year (e.g. this allows you to view changes in SRCs associated with conversions). The table will display ANY and ALL UICs that ever have a historical or projected ACTCO of A, C, J, or R.

AFM USER MANUAL

For Official Use Only

Army UIC: WAAMAA- 3-17th AV BN

Fiscal Year **2006** [2007](#) [2008](#) [2009](#) [2010](#) [2011](#) [2012](#) [2013](#)

DETAIL [Excel](#)

UIC	UNIT_NAME	COMPO	SRC	TYP	PCO	MACOM	LOCATION	STATION	DIVISION	FY06	FY07	FY08	FY09	FY10	FY11	FY12	FY13
WAAMAA	3-17th AV BN	1	01165	G	1	FORSCOM	1NY	FT DRUM	10 LID	U	U	U		U			

Clicking on a UIC will open this window that displays additional UIC attributes

Note: Selecting the data view buttons of Personnel, Equipment, Modernization, and Equip_Rating will display the UIC level details now, vice the reap view from the previous screen. See follow-on screens for additional UIC views.

AFM USER MANUAL

For Official Use Only

Army

BRANCH: 01-AVIATION - AVIATION LOGISTICS

DATA FILTERS

PRODUCTION RUN

0506 BASELINE

UNIT PERSONNEL EQUIPMENT MODERNIZATION EQUIP_RATING

SUMMARY Filter + Excel

FY	MPC	COMPO_1_AUTH	COMPO_2_AUTH	COMPO_3_AUTH	COMPO_6_AUTH	TOTAL
2006	O	2108	2120	208	0	4441
2007	W	3068	2967	359	0	6411
2008	E	18880	18778	1916	0	39573
Totals		24054	23894	2477	0	50426

DETAIL Sort + Filter + Excel

MOS	GRADE	FY	COMPO	REQ	AUTH	PROJ_ASGN	SHORTFALL	PERC_FILL
15B	O6	2006	1	12	12			
15B	O5	2006	1	80	80			
15D	O5	2006	1	2	2			
13A	O4	2006	1	9	9			
14A	O4	2006	1	11	11			
14B	O4	2006	1	130	130			

UIC PERSONNEL VIEW (above)

For Official Use Only

Army

UIC: WG2VAA- 2-6th AV BN

UNIT PERSONNEL EQUIPMENT MODERNIZATION EQUIP_RATING

Fiscal Year 2006 2007 2008 2009 2010 2011 2012 2013

DETAIL Sort + Excel

LIN	NOMENCLATURE	FY	SUPPLY_CLASS	ERC	COMPO	REQ	AUTH	ONHAND	OH_NO	SUBS	OVER_SHORT	COST_PER	AWCF_COST	TOTAL_COST	LIN_ERATE
A21633	AERIAL SCOUT HELICOPTER: OH-58D	2006	7	P	1	30	30	30	30	0	0	\$4075800	\$0	\$0	1
A08352	AVIATORS NIGHT VISION IMAGING SYSTEM: ANAVS-6(V)1	2006	7	A	1	60	60	60	60	0	0	\$10747	\$0	\$0	1
A08409	ADAPTER ACFT ENG SVC MULTI PURPOSE AIRMOBILE: QUICK-REL ROLLER	2006	7	A	1	1	1	1	1	0	0	\$6290	\$0	\$0	1
A23955	AIR CONDITIONER: FLWALL A/C AC 208V 50-60CY 3PH 9000BTU CMP HZ	2006	7	A	1	3	3	3	3	0	0	\$5140	\$0	\$0	1
A24763	AIR CONDITIONER: FLWALL A/C AC 208V 50-60CY 3PH 36000BTU CMP HZ	2006	7	A	1	1	1	1	1	0	0	\$11000	\$0	\$0	1
A29082	AIRCRAFT DATA RATE ADAPTER (ADRA) UNIT: CV-3885	2006	2	A	1	60	60	60	60	0	0	\$3691	\$221460	\$0	1
A36329	ALL SOURCE ANALYSIS SYSTEM: AN/TYQ-93	2006	7	A	1	1	1	1	1	0	0	\$24463	\$0	\$0	1
A79381	ANTENNA GROUP: OE-254(G)RC	2006	7	A	1	25	25	20	20	-5	0	\$405	\$0	\$2025	3
B20500	BALANCING KIT PROPELLER: STATIC HORIZ SUSPENSION TY 500 LB CAP	2006	7	A	1	1	1	1	1	0	0	\$11576	\$0	\$0	1
C04959	CABLE TEST SET: TS-4165/G	2006	7	A	1	1	1	1	1	0	0	\$6500	\$0	\$0	1
0066241	CONTROL RECEIVER/TRANSMITTER: P-14561(C)U	2006	7	A	1	26	26	26	26	0	0	\$6277	\$62770	\$0	1

UIC EQUIPMENT VIEW (above)

AFM USER MANUAL

Chapter 7: USING THE MACOM BOOK

AFM USER MANUAL

MACOM BOOK HELP

1. To open the MACOM book: Scroll over Staff Books
2. Click on MACOM

AFM USER MANUAL

Page Features

This window will open displaying MACOM data

- A. MACOM data display of UICs: UICs are links to additional UIC detail
- B. ACTCO recap view (A,C,J, R only)
- C. Filter criteria: select one or more filter criteria, then select submit to narrow down the data display
- D. Sort feature: use the drop down to select the field you want to sort
- E. Excel buttons: click these to copy the top summary table or the bottom detail table into excel
- F. Data View Tabs: click these for recap views of Personnel (NA for COMPO 6), Logistics, Modernization, and Readiness

For Official Use Only

MACOM: FORSCOM

UNIT PERSONNEL EQUIPMENT MODERNIZATION EQUIP_RATING

0000 BASELINE

MACOM FORSCOM

2006

0110202
0110501
0112501

LOCATION
1AL
1FL
1GA

MAJOR INSTALLATION
AFRICA
ALASKA
ASIA

GROUP
1
6

TYPE
01
02
03
05

BCT UEX
UEX HQ
1st BCT (UA)
2nd BCT (UA)

OWSPT BOE
1 AR DIV
1 CAV DIV
1 MK DIV

ACTCO
REMOVE
INACTIVATIONS:
UIC

Display Filter

FY	ACTCO	COMPO_1	COMPO_2	COMPO_3	COMPO_6	Total
2006	A	135	0	0	0	135
2006	C	158	0	0	0	158
2006	J	91	0	0	0	91
2006	R	164	0	0	0	164

DETAIL

UIC	UNIT_NAME	UNTD5	FY	EDATE	ACTCO	PHASE	BRANCH	SRC	ALO	COMPO	TYPCO	MACOM	TPSN	BCT_UEX	DIVISION	STATION	LOCATION	RQAG	RAU
ORF	FORSCOM ORF	UNTD5	2006	2006-01-01	P				A	1	2	FORSCOM			TDA		16A	0	
RCF	FORSCOM RCF	UNTD5	2006	2006-01-01	P				A	1	2	FORSCOM			TDA		16A	0	
SCM	SCOM UNIT SUPPO	FORSCOM UNIT SUPPO	2006	2006-10-01	D					1	3	FORSCOM	46551		EAD	FT MCPHER	16A	74	6
W1H8AA	USA FRCS CNTRL CMD	USA FRCS CNTRL CMD	2006	2006-10-01	D					1	3	FORSCOM	30035		EAD	DOHA	QA	47	2
W1H8AA	CO A, INF PARA REG	CO A, INF PARA REG	2006	2006-10-01	J	A				1	3	FORSCOM	36551		EAD	FT BRAGG	5TX	1NC	0
W1H8AA	CAV BDE	CAV BDE	2006	2006-10-01	R	D				1	3	FORSCOM	46121		EAD	FT HOOD	6TX	81	7
W1J7AA	USA AIR AMB DET FT	USA AIR AMB DET FT	2006	2006-10-01	U	D				1	3	FORSCOM	46531		EAD	FT POLK	5LA	44	4
W1J7AA	USA AIR AMB DET FT	USA AIR AMB DET FT	2006	2006-10-01	R	D				1	3	FORSCOM	46531		EAD	FT DRUM	1NY	39	3
W1J8AA	USA AIR AMB DET FT	USA AIR AMB DET FT	2006	2006-10-01	U	D				1	3	FORSCOM	46531		EAD	FT IRWIN	5CA	47	4
W1J9AA	USA NCO ACADEMY	USA NCO ACADEMY	2006	2006-10-01	R	D				1	3	FORSCOM	66117		EAD	FT DRUM	1NY	26	2
W35MAA	USA 5TH INF DIV NC	USA 5TH INF DIV NC	2006	2006-10-02	K	D				1	3	FORSCOM	65117		EAD	FT POLK	5LA	24	2
W39DAA	USA SPT ACT SAUDI	USA SPT ACT SAUDI	2006	2006-10-01	U	D				1	3	FORSCOM	65711		EAD	RIYADH	SA	41	4
W3Y7AA	XVIII ABN CPS NCO	XVIII ABN CPS NCO	2006	2006-10-02	R	D				1	3	FORSCOM	66117		EAD	FT BRAGG	1NC	42	3
W3Y8AA	ABN DIV NCO ACD	ABN DIV NCO ACD	2006	2006-10-02	R	D				1	3	FORSCOM	66117		EAD	FT CAMPBEE	1KY	72	4
W3Y9AA	U S ARMY DEPOT HAW	U S ARMY DEPOT HAW	2006	2006-10-01	R	D				1	3	FORSCOM	66117		EAD	FT HOOD	5TX	79	7
W3Y9AA	HQ USA FORSCOM	HQ USA FORSCOM	2006	2006-10-02	R	D				1	3	FORSCOM	46031		EAD	FT MCPHER	16A	263	2
W3ZBAA	USA NCO ACD, I COR	USA NCO ACD, I COR	2006	2006-10-01	R	D				1	3	FORSCOM	66117		EAD	FT LEWIS	5WA	41	3
W47TAA	HQ USA COMBT EQUIP	HQ USA COMBT EQUIP	2006	2006-10-02	R	D				1	3	FORSCOM	46032		EAD	DOHA	KU	151	1
W48MAA	USA HQ SOUTHEAST A	USA HQ SOUTHEAST A	2006	2006-10-01	U	D				1	3	FORSCOM	46032		EAD	DHAHRANA	SA	110	6
W4C9AA	NCO ACADEMY	NCO ACADEMY	2006	2006-10-01	U	D				1	3	FORSCOM	66117		EAD	FT STEWAR	16A	42	3
W4FDAA	AIR ASSAULT SCHOOL	AIR ASSAULT SCHOOL	2006	2006-10-01	U	D				1	3	FORSCOM	66116		EAD	FT CAMPBEE	1KY	39	2
W4JQAA	USA ELE CDR STF M	USA ELE CDR STF M	2006	2006-10-01	U	D				1	3	FORSCOM	46401		EAD	EL GORA	EG	28	2
W4N0AA	USASPT SINAI	USASPT SINAI	2006	2006-10-02	U	D				1	3	FORSCOM	45601		EAD	EL GORA	EG	265	2
W6A2AA	AIRBN CPS ADV SCH	AIRBN CPS ADV SCH	2006	2006-10-01	U	D				1	3	FORSCOM	66116		EAD	FT BRAGG	1NC	33	3
W6ADAA	USA PATRIOT TNG SA	USA PATRIOT TNG SA	2006	2006-10-01	U	D				1	3	FORSCOM	46121		EAD	DHAHRANA	SA	0	
W6D0AA	USA REG'L CONFINEM	USA REG'L CONFINEM	2006	2006-05-19	U	D				1	3	FORSCOM	46390		EAD	FT LEWIS	5WA	18	7
W6D0AA	USA MSN SPT ELE CA	USA MSN SPT ELE CA	2006	2006-10-02	U	D				1	3	FORSCOM	46950		EAD	FT CAMPBEE	1KY	46	4
W6D0AA	USA MSN SPT ELE FT	USA MSN SPT ELE FT	2006	2006-10-03	R	D				1	3	FORSCOM	46950		EAD	FT CARSON	5CO	79	7
W6D0AA	USA MSN SPT ELE FT	USA MSN SPT ELE FT	2006	2006-10-03	R	D				1	3	FORSCOM	46950		EAD	FT DRUM	1NY	26	2
W6D0AA	USA MSN SPT ELE FT	USA MSN SPT ELE FT	2006	2006-10-17	U	D				1	3	FORSCOM	46950		EAD	FT LEWIS	5WA	54	4
W6D0AA	USA MSN SPT ELE FT	USA MSN SPT ELE FT	2006	2006-10-03	R	D				1	3	FORSCOM	46950		EAD	FT RILEY	5KS	70	6
W6D0AA	USA MSN SPT ELE FT	USA MSN SPT ELE FT	2006	2006-10-17	U	D				1	3	FORSCOM	46950		EAD	FT POLK	5LA	162	1
W6D0AA	USA MSN SPT ELE FT	USA MSN SPT ELE FT	2006	2006-10-01	R	D				1	3	FORSCOM	46950		EAD	FT IRWIN	5CA	64	6
W6D0AA	USA MSN SPT ELE FT	USA MSN SPT ELE FT	2006	2006-10-02	U	D				1	3	FORSCOM	46950		EAD	FT HOOD	5TX	94	6
W6D0AA	USA MSN SPT ELE FT	USA MSN SPT ELE FT	2006	2006-10-03	R	D				1	3	FORSCOM	46950		EAD	FT BRAGG	1NC	62	6
W6D0AA	USA MSN SPT ELE FT	USA MSN SPT ELE FT	2006	2006-10-03	R	D				1	3	FORSCOM	46950		EAD	FT STEWAR	16A	51	4
W6D0AA	USA COMB JT TSK FO	USA COMB JT TSK FO	2006	2006-10-01	U	D				1	3	FORSCOM	33402		EAD	BAGRAM	AF	0	

From this window you can access different recaps of MACOM data by clicking or selecting features

AFM USER MANUAL

Data Filter

Filter on:
Database,
FY,
SRC,
LOCATION,
MACOM,
COMPO,
TYPCO,
BRANCH,
DIV-BDE, or select a
UIC

For Official Use Only

MACOM: FORSCOM

DATA FILTERS

PRODUCTION RUN
0000 BASELINE

MACOM
FORSCOM

FY
2006

SRC
0110262
0110561
0112661

LOCATION
TAL
1FL
1GA

MAJOR INSTALLATION
AFRICA
ALASKA
ASIA

COMPO
1
6

TYPCO
1
2
3

BRANCH
01
03
05

BCT_UEX
1st BCT (UA)
2nd BCT (UA)

DIV/BCT/BDE
1 AR DIV
1 CAV DIV
1 MK DIV

REMOVE INACTIVATIONS:

UIC

Display Filter

UNIT PERSONNEL EQUIPMENT MODERNIZATION EQUIP_RATING

SUMMARY Filter • Excel

FY	ACTCO	COMPO_1	COMPO_2	COMPO_3	COMPO_6	TOTAL
2006	A	135	0	0	0	135
2006	C	156	0	0	0	156
2006	J	91	0	0	0	91
2006	R	164	0	0	0	164

DETAIL Sort • Filter • Excel

UIC	UNIT_NAME	UNTD5	FY	EDATE	ACTCO	PHASE	BRANCH	SRC	ALC	COMPO	TYPCO	MACOM	TPSN	BCT_UEX	DIVISION	STATION	LOCATION	RQ	AG	RAU
ORF700	FORSCOM DRF	UNTD5	2006	2006-09-30	X	P			A	1	2	FORSCOM			TDA		1GA	0		
RCF700	FORSCOM RCF	UNTD5	2006	2006-09-30	X	P			A	1	2	FORSCOM			TDA		1GA	0		
W09FAA	FORSCOM UNIT SUPPO	FORSCOM UNIT SUPPO	2006	2005-10-02	R	D			A	1	3	FORSCOM48551			EAD	FT MCPHER	1GA	74	6	
W1EDAA	USA FRCS CNTRL CMD	USA FRCS CNTRL CMD	2006	2005-10-01	U	D			A	1	3	FORSCOM30035			EAD	DDHA	QA	47	2	
W1H8AA	CO A, INF PARA REG	CO A, INF PARA REG	2006	2005-10-15	J	A			A	1	3	FORSCOM38551			EAD	FT BRAGG	1NC	0		
W1HDA	CAV BDE	CAV BDE	2006	2005-10-02	R	D			A	1	3	FORSCOM48121			EAD	FT HOOD	5TX	81	7	
W1J5AA	USA AIR AMB DET FT	USA AIR AMB DET FT	2006	2005-10-01	U	D			A	1	3	FORSCOM48531			EAD	FT POLK	5LA	44	4	
W1J7AA	USA AIR AMB DET FT	USA AIR AMB DET FT	2006	2005-10-01	R	D			A	1	3	FORSCOM48531			EAD	FT DRUM	1NY	39	3	
W1J8AA	USA AIR AMB DET FT	USA AIR AMB DET FT	2006	2005-10-01	U	D			A	1	3	FORSCOM48531			EAD	FT IRWIN	5CA	47	4	
W1J9AA	USA NCO ACADEMY	USA NCO ACADEMY	2006	2005-10-01	R	D			A	1	3	FORSCOM66117			EAD	FT DRUM	1NY	26	2	
W35MAA	USA 5TH INF DIV NC	USA 5TH INF DIV NC	2006	2005-10-02	R	D			A	1	3	FORSCOM66117			EAD	FT POLK	5LA	24	2	
W39DAA	USA SPT ACT SAUDI	USA SPT ACT SAUDI	2006	2005-10-01	U	D			A	1	3	FORSCOM66117			EAD	RIYADH	SA	41	4	
W3Y7AA	XVIII ABN CPS NCO	XVIII ABN CPS NCO	2006	2005-10-02	R	D			A	1	3	FORSCOM66117			EAD	FT BRAGG	1NC	42	3	
W3Y8AA	ABN DIV NCO ACD	ABN DIV NCO ACD	2006	2005-10-02	R	D			A	1	3	FORSCOM66117			EAD	FT BRAGG	1KY	72	4	
W3Y9AA	U S ARMY DEPOT HAW	U S ARMY DEPOT HAW	2006	2005-10-01	R	D			A	1	3	FORSCOM66117			EAD	FT HOOD	5TX	79	7	
W3YBAA	HQ USA FORSCOM	HQ USA FORSCOM	2006	2005-10-02	R	D			A	1	3	FORSCOM48031			EAD	FT MCPHER	1GA	283	2	
W3ZBAA	USA NCO ACD, I COR	USA NCO ACD, I COR	2006	2005-10-01	R	D			A	1	3	FORSCOM66117			EAD	FT LEWIS	5WA	41	3	
W47TAA	HQ USA COMBT EQUIP	HQ USA COMBT EQUIP	2006	2005-10-02	R	D			A	1	3	FORSCOM48032			EAD	DDHA	KU	151	1	
W48MAA	USA HQ SOUTHEAST A	USA HQ SOUTHEAST A	2006	2005-10-01	U	D			A	1	3	FORSCOM48032			EAD	DHAHRAN-A	SA	110	6	
W49CAA	NCO ACADEMY	NCO ACADEMY	2006	2005-10-01	U	D			A	1	3	FORSCOM66117			EAD	FT STEWAR	1GA	42	3	
W4FDAA	AIR ASSAULT SCHOOL	AIR ASSAULT SCHOOL	2006	2005-10-01	U	D			A	1	3	FORSCOM66115			EAD	FT CAMPBE	1KY	39	2	
W4J0AA	USA ELE CDR STF M	USA ELE CDR STF M	2006	2005-10-01	U	D			A	1	3	FORSCOM48401			EAD	EL GORA	EG	28	2	
W4N0AA	USASPT SINAI	USASPT SINAI	2006	2005-10-02	U	D			A	1	3	FORSCOM48501			EAD	EL GORA	EG	285	2	
W5A2AA	AIRBN CPS ADV SCH	AIRBN CPS ADV SCH	2006	2005-10-01	U	D			A	1	3	FORSCOM66115			EAD	FT BRAGG	1NC	33	3	
W5ADAA	USA PATRIOT TNG SA	USA PATRIOT TNG SA	2006	2005-10-01	U	D			A	1	3	FORSCOM48121			EAD	DHAHRAN-A	SA	0		
W5BQAA	USA REO'L CONFINEM	USA REO'L CONFINEM	2006	2006-05-10	U	D			A	1	3	FORSCOM48390			EAD	FT LEWIS	5WA	18	1	
W5DCAA	USA MSN SPT ELE CA	USA MSN SPT ELE CA	2006	2005-10-02	U	D			A	1	3	FORSCOM48950			EAD	FT CAMPBE	1KY	46	4	
W5DDAA	USA MSN SPT ELE FT	USA MSN SPT ELE FT	2006	2005-10-03	R	D			A	1	3	FORSCOM48950			EAD	FT CARSON	5CD	79	7	
W5DEAA	USA MSN SPT ELE FT	USA MSN SPT ELE FT	2006	2005-10-03	R	D			A	1	3	FORSCOM48950			EAD	FT DRUM	1NY	26	2	
W5DFAA	USA MSN SPT ELE FT	USA MSN SPT ELE FT	2006	2005-10-17	U	D			A	1	3	FORSCOM48950			EAD	FT LEWIS	5WA	54	4	
W5DGAA	USA MSN SPT ELE FT	USA MSN SPT ELE FT	2006	2005-10-03	R	D			A	1	3	FORSCOM48950			EAD	FT RILEY	5KS	70	6	
W5DHAA	USA MSN SPT ELE FT	USA MSN SPT ELE FT	2006	2005-10-17	U	D			A	1	3	FORSCOM48950			EAD	FT POLK	5LA	162	1	
W5DJAA	USA MSN SPT ELE FT	USA MSN SPT ELE FT	2006	2005-10-01	R	D			A	1	3	FORSCOM48950			EAD	FT IRWIN	5CA	64	4	
W5DKAA	USA MSN SPT ELE FT	USA MSN SPT ELE FT	2006	2005-10-02	U	D			A	1	3	FORSCOM48950			EAD	FT HOOD	5TX	94	6	
W5DLAA	USA MSN SPT ELE FT	USA MSN SPT ELE FT	2006	2005-10-03	R	D			A	1	3	FORSCOM48950			EAD	FT BRAGG	1NC	62	6	
W5DMAA	USA MSN SPT ELE FT	USA MSN SPT ELE FT	2006	2005-10-03	R	D			A	1	3	FORSCOM48950			EAD	FT STEWAR	1GA	51	4	
W5DNAA	USA COMB JT TSK FO	USA COMB JT TSK FO	2006	2005-10-01	U	D			A	1	3	FORSCOM33402			EAD	BAGRAM	AF	0		

To use the filter, select one or more data elements then click submit.

AFM USER MANUAL

For Official Use Only

MACOM: FORSCOM

DATA FILTERS

PRODUCTION RUN

0606 BASELINE

MACOM: FORSCOM

FY: 2006

SR9: 0110202, 0110601, 0112601

LOCATION: 1AL, 1FL, 1GA

MAJOR INSTALLATION: AFRICA, ALASKA, ASIA

COMPONENT: 1, 6

TYPE: 1, 2, 3

BRANCH: 01, 03, 05

BCT UEX: UEX HQ, 1st BCT (US), 2nd BCT (US)

DISPATCH CODE: 1 AR DIV, 1 CAV DIV, 1 MK DIV

REMOVE INACTIVATIONS:

UIC:

Display Filter

UNIT PERSONNEL EQUIPMENT MODERNIZATION EQUIP_RATING

SUMMARY

FY	ACTCO	COMPO_1	COMPO_2	COMPO_3	COMPO_6	TOTAL
2006	A	135	0	0	0	135
2006	C	156	0	0	0	156
2006	J	91	0	0	0	91
2006	R	164	0	0	0	164

DETAIL

UIC	UNIT_NAME	UNITS	FY	EDATE	ACTCO	PHASE	BRANCH	SRC	ALO	COMPO	TYPCO	MACOM	TPSN	BCT_UEX	DIVISION	STATION	LOCATION	RQAGRAU
0RF700	FORSCOM ORF	UNTD5	2006	2006-09-30	X	P			A	1	2	FORSCOM			TDA		1GA	0
RCF700	FORSCOM RCF	UNTD5	2006	2006-09-30	X	P			A	1	2	FORSCOM			TDA		1GA	0
W0GF0A	FORSCOM UNIT SUPPO	FORSCOM UNIT SUPPO	2006	2005-10-02	R	D				1	3	FORSCOM46551		EAD	FT MCPHER	1GA	74	6
W1EQ0A	USA FRCS CNTRL CMD	USA FRCS CNTRL CMD	2006	2005-10-01	U	D				1	3	FORSCOM30035		EAD	DOHA	QA	47	2
W1HS0A	CO A, INF PARA REG	CO A, INF PARA REG	2006	2005-10-15	J	A				1	3	FORSCOM36551		EAD	FT BRAGG	1NC	0	
W1HD0A	CAV BDE	CAV BDE	2006	2005-10-02	R	D				1	3	FORSCOM46121		EAD	FT HOOD	5TX	81	7
W1J60A	USA AIR AMB DET FT	USA AIR AMB DET FT	2006	2005-10-01	U	D				1	3	FORSCOM46531		EAD	FT POLK	5LA	44	4
W1J70A	USA AIR AMB DET FT	USA AIR AMB DET FT	2006	2005-10-01	R	D				1	3	FORSCOM46531		EAD	FT DRUM	1NY	39	3
W1J80A	USA AIR AMB DET FT	USA AIR AMB DET FT	2006	2005-10-01	U	D				1	3	FORSCOM46531		EAD	FT IRWIN	5CA	47	4
W1J90A	USA NCO ACADEMY	USA NCO ACADEMY	2006	2005-10-01	R	D				1	3	FORSCOM66117		EAD	FT DRUM	1NY	26	2
W6SMAA	USA 5TH INF DIV NC	USA 5TH INF DIV NC	2006	2005-10-02	R	D				1	3	FORSCOM66117		EAD	FT POLK	5LA	24	2
W6S0AA	USA SPT ACT SAUDI	USA SPT ACT SAUDI	2006	2005-10-01	U	D				1	3	FORSCOM56711		EAD	RIVADH	SA	41	4
W6S7AA	XVIII ABN CPS NCO	XVIII ABN CPS NCO	2006	2005-10-02	R	D				1	3	FORSCOM66117		EAD	FT BRAGG	1NC	42	3
W6S3AA	ABN DIV NCO ACD	ABN DIV NCO ACD	2006	2005-10-02	R	D				1	3	FORSCOM66117		EAD	FT CAMPBE	1KY	72	4
W6S9AA	U S ARMY DEPOT HAW	U S ARMY DEPOT HAW	2006	2005-10-01	R	D				1	3	FORSCOM66117		EAD	FT HOOD	5TX	79	7
W6S8AA	HQ USA FORSCOM	HQ USA FORSCOM	2006	2005-10-02	R	D				1	3	FORSCOM46031		EAD	FT MCPHER	1GA	283	2
W6S2AA	USA NCO ACD, I CDR	USA NCO ACD, I CDR	2006	2005-10-01	R	D				1	3	FORSCOM66117		EAD	FT LEWIS	5WA	41	3
W47TAA	HQ USA COMBT EQUIP	HQ USA COMBT EQUIP	2006	2005-10-02	R	D				1	3	FORSCOM46032		EAD	DOHA	KU	151	1
W46MAA	USA HQ SOUTHEAST A	USA HQ SOUTHEAST A	2006	2005-10-01	U	D				1	3	FORSCOM46032		EAD	DHAHRANA	SA	110	6
W469AA	NCO ACADEMY	NCO ACADEMY	2006	2005-10-01	U	D				1	3	FORSCOM66117		EAD	FT STEWAR	1GA	42	3
W4F0AA	AIR ASSAULT SCHOOL	AIR ASSAULT SCHOOL	2006	2005-10-01	U	D				1	3	FORSCOM66115		EAD	FT CAMPBE	1KY	39	2
W4LQAA	USA ELE CDR STF M	USA ELE CDR STF M	2006	2005-10-01	U	D				1	3	FORSCOM46401		EAD	EL OORA	E0	28	2
W4N0AA	USASPT SINAI	USASPT SINAI	2006	2005-10-02	U	D				1	3	FORSCOM46501		EAD	EL OORA	E0	265	2
W6A2AA	AIRBN CPS ADV SCH	AIRBN CPS ADV SCH	2006	2005-10-01	U	D				1	3	FORSCOM66115		EAD	FT BRAGG	1NC	33	3
W6A4AA	USA PATRIOT TNG SA	USA PATRIOT TNG SA	2006	2005-10-01	U	D				1	3	FORSCOM46121		EAD	DHAHRANA	SA	0	
W6B0AA	USA REG'L CONFINEM	USA REG'L CONFINEM	2006	2006-05-16	U	D				1	3	FORSCOM46390		EAD	FT LEWIS	5WA	18	7
W6DCAA	USA MSN SPT ELE CA	USA MSN SPT ELE CA	2006	2005-10-02	U	D				1	3	FORSCOM46950		EAD	FT CAMPBE	1KY	46	4
W6D0AA	USA MSN SPT ELE FT	USA MSN SPT ELE FT	2006	2005-10-03	R	D				1	3	FORSCOM46950		EAD	FT CARSON	5CO	79	7
W6DEAA	USA MSN SPT ELE FT	USA MSN SPT ELE FT	2006	2005-10-03	R	D				1	3	FORSCOM46950		EAD	FT DRUM	1NY	28	2
W6DFAA	USA MSN SPT ELE FT	USA MSN SPT ELE FT	2006	2005-10-17	U	D				1	3	FORSCOM46950		EAD	FT LEWIS	5WA	54	4
W6D9AA	USA MSN SPT ELE FT	USA MSN SPT ELE FT	2006	2005-10-03	R	D				1	3	FORSCOM46950		EAD	FT RILEY	5KS	70	6
W6DHAA	USA MSN SPT ELE FT	USA MSN SPT ELE FT	2006	2005-10-17	U	D				1	3	FORSCOM46950		EAD	FT POLK	5LA	162	1
W6DJAA	USA MSN SPT ELE FT	USA MSN SPT ELE FT	2006	2005-10-01	R	D				1	3	FORSCOM46950		EAD	FT IRWIN	5CA	64	2
W6DKAA	USA MSN SPT ELE FT	USA MSN SPT ELE FT	2006	2005-10-02	U	D				1	3	FORSCOM46950		EAD	FT HOOD	5TX	94	6
W6DLAA	USA MSN SPT ELE FT	USA MSN SPT ELE FT	2006	2005-10-03	R	D				1	3	FORSCOM46950		EAD	FT BRAGG	1NC	62	2
W6DMAA	USA MSN SPT ELE FT	USA MSN SPT ELE FT	2006	2005-10-03	R	D				1	3	FORSCOM46950		EAD	FT STEWAR	1GA	51	4
W6DNAA	USA COMB JT TSK FO	USA COMB JT TSK FO	2006	2005-10-01	U	D				1	3	FORSCOM33402		EAD	BAGRAM	AF	0	

Note: UICs are linked. Clicking on a UIC will open a new window with additional UIC data and tabs (PER, Equipment, Modernization, Equip_Rating) aggregated at the UIC level of detail

AFM USER MANUAL

Data Filter

Filter on: Database,
FY,
SRC,
LOCATION,
TYPCO,
MACOM,
DIV-BDE, or select a
MOS

For Official Use Only

MACOM: FORSCOM

DATA FILTERS

UNIT PERSONNEL EQUIPMENT MODERNIZATION EQUIP_RATING

PRODUCTION RUN
0506 BASELINE

MOS01
FORSCOM

FY
2006
2007
2008

SRC
0118202
0118561
0112601

LOCATION
1AL
1FL
1GA

MAJOR INSTALLATION
AFRICA
ALASKA
ASIA

EQUIP0
1
6

TYPCO
1
2
3

BRANCH
01
03
05

SUB DIV
UBV HQ
1st BCT (US)
2nd BCT (US)

DIV-BDE
1 AR DIV
1 CAV DIV
1 MI DIV

MOS

Display Filter
Submit Clear

FY	MPC	COMPO_1_AUTH	COMPO_2_AUTH	COMPO_3_AUTH	COMPO_6_AUTH	TOTAL
2006	O	20089	0	0	0	20089
2006	W	5340	0	0	0	5340
2006	E	210436	0	0	0	210436
Totals:		236865	0	0	0	236865

MOS	GRADE	FY	COMPO	REQ	AUTH	PROJ	ASON	SHORTFALL	PERC	FILL
00B	06	2006	1	7	7					
00B	06	2006	1	22	19					
00B	07	2006	1	50	38					
01A	06	2006	1	20	20					
02A	06	2006	1	35	36					
03A	06	2006	1	24	12					
05A	06	2006	1	11	10					
11A	06	2006	1	34	27					
13A	06	2006	1	10	10					
14A	06	2006	1	8	8					
16B	06	2006	1	11	11					
18A	06	2006	1	3	3					
18C	06	2006	1	1	1					
21A	06	2006	1	2	2					
21B	06	2006	1	4	5					
25A	06	2006	1	9	10					
27A	06	2006	1	13	13					
27B	06	2006	1	1	1					
30A	06	2006	1	1	1					
31A	06	2006	1	7	8					
34A	06	2006	1	1	1					
36D	06	2006	1	9	10					
39C	06	2006	1	4	5					
42B	06	2006	1	9	9					
44A	06	2006	1	3	3					
45A	06	2006	1	7	7					
48A	06	2006	1	2	2					
50A	06	2006	1	1	1					
51Z	06	2006	1	2	2					
52B	06	2006	1	1	1					
56A	06	2006	1	9	9					
57A	06	2006	1	1	1					
58A	06	2006	1	3	3					
60A	06	2006	1	6	6					
60B	06	2006	1	1	0					
60C	06	2006	1	2	2					
61F	06	2006	1	2	0					

Click here for
personnel data

The Personnel Tabs allow you to change your data view recap

NOTE: Selecting the Personnel Tab recaps the view (based on any earlier filter selections) at the personnel level

AFM USER MANUAL

Data Filter

Filter on:
Database,
FY,
SRC,
LOCATION,
INSTALLATION,
TYPCO,
BRANCH,
MACOM,
ERC, or select a
LIN

For Official Use Only

MACOM: FORSCOM

UNIT PERSONNEL **EQUIPMENT** MODERNIZATION EQUIP_RATING

DATA FILTERS
PRODUCTION RUN
0508 BASELINE

MACOM: FORSCOM
FY: 2006
SRC: 0110202
LOCATION: 0110501
INSTALLATION: 0112501
TYPCO: 1
BRANCH: 01
MACOM: 03
ERC: 05
LIN: 1st BCT (UA)
2nd BCT (UA)

SUMMARY Filter • Excel

FY	ERC	LIN_ERATE1	LIN_ERATE2	LIN_ERATE3	LIN_ERATE4	TOTAL
2006	P	181	9	5	61	256
2006	A	1225	86	62	442	1809

DETAIL Sort • Filter • Excel

LIN	NOMENCLATURE	FY	SUPPLY_CLASS	ERC	COMPO	REQD	AUTH	ONHAND	OH_NO	SUBS	OVER	SHORT	COST_PER	AWCF	COST	TOTAL_COST	LIN
A21033	AERIAL SCOUT HELICOPTER: OH-58D	2006	7	P	1	210	210	210	210	0	0	0	\$2076800	\$0	\$0	\$0	
A27524	AIR TRAFFIC CONTROL CENTRAL: AN/TSW-7A	2006	7	P	1	1	1	1	1	0	0	0	\$818882	\$0	\$0	\$0	
A28833	AIRCRAFT CONTROL CENTRAL: ANTSQ-70 LESS POWER	2006	7	P	1	5	5	5	0	0	0	0	\$46780	\$0	\$0	\$0	
A29812	AIRPLANE CARGO TRANSPORT: C-12D	2006	7	P	1	1	1	1	1	0	0	0	\$1967301	\$0	\$0	\$0	
A32778	ALARM MONITOR GROUP: NBC (MICAD) M27	2006	7	P	1	14	14	14	14	6	0	0	\$16000	\$0	\$0	\$0	
A35329	ALL SOURCE ANALYSIS SYSTEM: AN/TYQ-93	2006	7	P	1	20	20	20	14	0	0	0	\$24453	\$0	\$0	\$0	
A41606	RADAR SET: AN/TPO-37(V)1	2006	7	P	1	25	25	25	25	0	0	0	\$5400000	\$0	\$0	\$0	
A48430	ALARM BIOLOGICAL AGENT AUTOMATIC: INTEGRATED DETECTION SYSTEM	2006	7	P	1	28	28	0	0	-28	0	0	\$785483	\$0	\$21993524	\$0	
A48498	ALARM BIOLOGICAL AGENT AUTO: INTEGRATED DETECTION SYS M31A1	2006	7	P	1	56	56	77	77	21	0	0	\$1087000	\$0	\$0	\$0	
A53852	ANTI-TANK: GUIDED MISSILE VEHICLE (ATM) (ICV)	2006	7	P	1	27	18	18	18	-9	0	0	\$2554844	\$0	\$22891798	\$0	
B25476	BOAT BRIDGE ERECTION INBOARD ENGINE: SHALLOW DRAFT	2006	7	P	1	56	56	42	42	-14	0	0	\$154530	\$0	\$2163420	\$0	
B26007	BRIDGE HEAVY DRY: SUPT (HDSB) 40M MLC9D	2006	7	P	1	4	4	4	0	0	0	0	\$2676000	\$0	\$0	\$0	
B31098	BRIDGE ARMORED VEHICLE LAUNCHED SCISSORS TY: 63 FT (AVLB) MLC 70	2006	7	P	1	12	12	12	0	0	0	0	\$92390	\$0	\$0	\$0	
B31197	BARGE DECK OR LIQUID CARGO: NONPROP	2006	7	P	1	1	1	1	1	0	0	0	\$335580	\$0	\$0	\$0	
B83002	BED CARGO: DEMOUNTABLE PLS 8X20	2006	7	P	1	360	360	360	360	0	0	0	\$16633	\$0	\$0	\$0	
C00384	CARRIER AIR DEFENSE: BRADLEY LINEBACKER M6 ODS	2006	7	P	1	12	12	12	12	0	0	0	\$874419	\$0	\$0	\$0	
C14504	FLOATING CAUSEWAY:	2006	7	P	1	1	1	1	1	0	0	0	\$3000000	\$0	\$0	\$0	
C14572	ROLL ON/ROLL OFF DISCHARGE FACILITY:	2006	7	P	1	2	2	2	2	0	0	0	\$1900000	\$0	\$0	\$0	
C18176	COMPUTER SYSTEM: DIGITAL AN/TYQ-103	2006	7	P	1	3	3	3	3	0	0	0	\$1200000	\$0	\$0	\$0	
C18234	CARRIER PERSONNEL FULL TRACKED: ARMORED (RISE)	2006	7	P	1	126	126	192	192	66	0	0	\$405815	\$0	\$0	\$0	
LIN	NOMENCLATURE	FY	SUPPLY_CLASS	ERC	COMPO	REQD	AUTH	ONHAND	OH_NO	SUBS	OVER	SHORT	COST_PER	AWCF	COST	TOTAL_COST	LIN
C18244	COMPUTER SYSTEM: DIGITAL AN/PYQ-7	2006	7	P	1	19	19	19	19	0	0	0	\$66347	\$0	\$0	\$0	
C18312	COMPUTER SYSTEM: DIGITAL AN/PYQ-3	2006	7	P	1	172	172	180	179	8	0	0	\$50500	\$0	\$0	\$0	
C18344	COMPUTER SET: DIGITAL OL-8061TYQ	2006	7	P	1	2	2	2	2	0	0	0	\$7500	\$0	\$0	\$0	
C20414	BRIDGE ARMOR VEH LAUNCH SCISSOR TY: CL 80 ALUM 80 FT LG OF SPAN	2006	7	P	1	49	49	49	44	0	0	0	\$87742	\$0	\$0	\$0	
C20450	CENTRAL OFFICE: TELEPHONE AUTOMATIC AN/TTC-56	2006	7	P	1	3	3	3	3	0	0	0	\$1250000	\$0	\$0	\$0	
C22126	BRIDGE ERECTION SET FIXED BRIDGE: UK MEDIUM GIRDER BRIDGE	2006	7	P	1	6	5	3	3	-3	0	0	\$488354	\$0	\$1465082	\$0	
C22811	BRIDGE FIXED: HIGHWAY ALUM UK MEDIUM GIRDER BRIDGE 100FT LG CL80	2006	7	P	1	12	10	5	5	-7	0	0	\$664515	\$0	\$8751605	\$0	
C27387	COMPUTER SYSTEM: DIGITAL AN/TYQ-129(V)1	2006	7	P	1	15	15	6	6	-9	0	0	\$9999	\$0	\$89991	\$0	
C27435	COMPUTER SYSTEM: DIGITAL AN/TYQ-129(V)2	2006	7	P	1	63	63	28	28	-35	0	0	\$46287	\$0	\$1620045	\$0	
C27993	COMPUTER SET: DIGITAL OL-611TYQ	2006	7	P	1	2	2	0	0	-2	0	0	\$4500	\$0	\$9000	\$0	
C36151	CRANE WHEEL MTD: HYDRAULIC LIGHT 7-1/2 TON W/CAB	2006	7	P	1	3	3	3	3	0	0	0	\$68481	\$0	\$0	\$0	
C36219	CRANE WHEEL MTD: HYDRAULIC 7-1/2 TON LIGHT AIRMOBILE/AIRBORNE	2006	7	P	1	6	6	6	6	0	0	0	\$56284	\$0	\$0	\$0	
C36686	CRANE: WHEEL MOUNTED HYDRAULIC 25 TON ALL TERRAIN AT422T	2006	7	P	1	4	4	4	4	0	0	0	\$226341	\$0	\$0	\$0	
C39398	CRANE WHEEL MOUNTED: HYD ROUGH TERRAIN (RTCC)	2006	7	P	1	41	41	41	41	0	0	0	\$450194	\$0	\$0	\$0	
C40746	COMPUTER GROUP: TACTICAL AN/TYK-23(V)1	2006	7	P	1	9	9	6	6	-3	0	0	\$45000	\$0	\$135000	\$0	
C66827	BATTLE COMMAND SUSTAINMENT SUPPORT SYSTEM: (BCSS)	2006	7	P	1	28	28	36	33	8	0	0	\$66887.9	\$0	\$0	\$0	
C69126	COMMUNICATION SYSTEM: TACTICAL TERMINAL CONTROL SYSTEM (TTCS)	2006	7	P	1	16	16	16	16	0	0	0	\$990000	\$0	\$0	\$0	

Click here for equipment data

The Equipment Tab has LINs linked to additional LIN information

Click on a LIN to display the additional information in a new window

AFM USER MANUAL

For Official Use Only

LIN: A21633- AERIAL SCOUT HELICOPTER: OH-58D

Fiscal Year

2006

[2007](#)

[2008](#)

[2009](#)

[2010](#)

[2011](#)

[2012](#)

[2013](#)

DETAIL

[Sort](#) • [Excel](#)

UIC	UNIT_NAME	FY	SRC	TYP	CO	BR	MACOM	ERC	COMPO	REQD	AUTH	ONHAND	OH_NO	SUBS	OVER_SHORT	COST_PER
WAAMAA	3-17th AV BN	2006	01165G1	1		01	FORSCOM	P	1	30	30	30	30	30	0	\$4075800
WFBGAA	6-17th AV BN	2006	01165G1	1		01	USARPAC	P	1	30	30	11	11	11	-19	\$4075800
WG2VAA	2-6th AV BN	2006	01165G1	1		01	USARPAC	P	1	30	30	30	30	30	0	\$4075800
WFPTAA	1-10th AV BN	2006	01185G1	1		01	FORSCOM	P	1	30	30	30	30	30	0	\$4075800
WAA5AA	1-17th AV BN	2006	01265G1	1		01	FORSCOM	P	1	30	30	30	30	30	0	\$4075800
WAB0AA	2-17th AV BN	2006	01265G1	1		01	FORSCOM	P	1	30	30	30	30	30	0	\$4075800
WAZNAA	7-17th AV BN	2006	01265G1	1		01	FORSCOM	P	1	30	30	30	30	30	0	\$4075800
WV7PAA	4-278th AV BN	2006	01465A0	1		01	NG	P	2	24	24	24	24	24	0	\$4075800
WC12AA	4-6th AV BN	2006	01465G0	1		01	FORSCOM	P	1	30	30	30	30	30	0	\$4075800
WG2KAA	4-3rd AV BN	2006	01465G0	1		01	FORSCOM	P	1	30	30	30	30	30	0	\$4075800
RCF700	FORSCOM RCF	2006		2			FORSCOM	B	1	13	13	11	11	11	-2	\$4075800
WOU9AA	CTR, USA AVN & FT	2006		3			TRADOC	C	1	41	41	41	41	41	0	\$4075800
W439AA	US ARMY AV LOGISTI	2006		3			TRADOC	C	1	9	9	9	9	9	0	\$4075800
W0H9AA	HQ USA MISSILE COM	2006		3			AMC	X	1	0	0	25	25	25	25	\$4075800
W376AA	CENTER,USA AVN TEC	2006		3			ATEC	X	1	0	0	0	0	1	0	\$4075800
WAMVAA	1-4th AR BN	2006	17285L2	1		17	USAREUR	X	1	0	0	8	8	8	8	\$4075800

Selecting a LIN from the Equipment display will identify all the claimants for that LIN

AFM USER MANUAL

For Official Use Only

Army MACOM: FORSCOM

DATA FILTERS
UNIT PERSONNEL EQUIPMENT **MODERNIZATION** EQUIP_RATING

PRODUCTION RUN
0506 BASELINE

MACOM: FORSCOM
FY HEADER: 2006
SRC: 0110262, 0110861, 0112601

FY_HEADER	ACTCO	COMPO_1	COMPO_2	COMPO_3	COMPO_6	TOTAL
2006	A	135	0	0	0	135
2006	C	156	0	0	0	156
2006	J	91	0	0	0	91
2006	R	166	0	0	0	166

UIC	UNIT_NAME	COMPO	SRC	MACOM	LOCATION	STATION	BCT_UEX	DIVISION	FY06	FY07	FY08	FY09	FY10	FY11	FY12	FY13
WA28AA		A	A													
WAR2AA		A	U													
WAS7AA		A	U													
WB00AA		A	U													
WB04AA		A	U													
WB05AA		A	U													
WB10AA		A	U													
WB1KAA		A	U													
WB1LAA		A	U													
WB1NAA		A	U													
WB1SAA		A	U													
WB1UAA		A	U													
WB2VAA		A	U													
WB2WAA		A	U													
WB40AA		A	U													
WB50AA		A	U													
WB5FAA		A	U													
WB5OAA		A	U													
WB5LAA		A	U													
WB5AAA													A			
WB83AA		A	U													
WB8CAA													A			
WB8DAA													A			
WB8FAA													A			
WB8SAA		A	U													
WB8VAA		A	U													
WB8WAA		A	U													
WB8XAA		A	U													
WB90AA		A	U													
WB9VAA		A	U													
WB9WAA		A	U													
WB9XAA		A	U													
WB9YAA		A	U													
WB9ZAA		A	U													
WBD0AA		A	U													
WB11AA		A	U													
WBM3AA													A			
WBM6AA		A	U									A	U	U		
WC2DAA		A	U													
WC2HAA		A	U													
WC70AA		A	U													
WC9VAA															C	
WC9WAA		A	U													
WC9XAA		A	U													
WC9ZAA		A	U													
WC8MAA		A	U													

Click here for modernization data

The Modernization Tab displays ACTCOs over time for the UICs

NOTE: Changing the FY in the filter window will allow you to refresh the UIC structure displayed for the given year (e.g. this allows you to view changes in SRCs associated with conversions). **The table will display ANY and ALL UICs that ever have a historical or projected ACTCO of A, C, J, or R.**

AFM USER MANUAL

For Official Use Only

Army

UIC: WB04AA- 84th OD HHC

UNIT PERSONNEL EQUIPMENT **MODERNIZATION** EQUIP_RATING

Fiscal Year **2006** [2007](#) [2008](#) [2009](#) [2010](#) [2011](#) [2012](#) [2013](#)

DETAIL [Excel](#)

UIC	UNIT_NAME	COMP	DSRC	TYPCO	MACOM	LOCATION	STATION	DIVISION	FY06	FY07	FY08	FY09	FY10	FY11	FY12	FY13
WB04AA									A	U						

Clicking on a UIC will open this window that display additional UIC attributes

Note: Selecting the data view buttons of Unit, Personnel, Equipment, Modernization, and Equip_Rating will display the UIC level details now, vice the recap view from the previous screen. See follow-on screens for additional UIC views

AFM USER MANUAL

For Official Use Only

UIC: WB04AA- 84th OD HHC

UNIT
PERSONNEL
EQUIPMENT
MODERNIZATION
EQUIP_RATING

Fiscal Year [2006](#) [2007](#) **[2008](#)** [2009](#) [2010](#) [2011](#) [2012](#) [2013](#)

DETAIL [Excel](#)

UIC	UNIT_NAME	FY	EDATE	ACTCO	BRANCH	SRC	ALO	COMPO	TYP	MACOM	TPSN	DIVISION	STATION	LOCATION	RQOFF	RQWOF	RQENLRQ	RQ
WB04AA	84th OD HHC	2008	2007-10-11	U	09	09446A0	1	1	1	FORSCOM	30913	EAD	FT RILEY	5KS	9	1	23	3

UIC PERSONNEL VIEW (above)

For Official Use Only

UIC: WB04AA- 84th OD HHC

UNIT
PERSONNEL
EQUIPMENT
MODERNIZATION
EQUIP_RATING

Fiscal Year [2006](#) [2007](#) **[2008](#)** [2009](#) [2010](#) [2011](#) [2012](#) [2013](#)

DETAIL [Sort](#) [Excel](#)

LIN	NOMENCLATURE	FY	SUPPLY_CLASS	ERC	COMPO	REQD	AUTH	ONHAND	OH_NO	SUBS	OVER_SHORT	COST_PER	AWCF_COST	TOTAL_COST	LIN_ERATE
A35329	ALL SOURCE ANALYSIS SYSTEM: ANTYQ-93	2008	7	A	1	1	1	1	1	1	0	\$24463	\$0	\$0	1
A79381	ANTENNA GROUP: OE-254V6RC	2008	7	A	1	2	2	0	0	0	-2	\$405	\$0	\$810	4
C05541	CONTROL RECEIVER-TRANSMITTER: C-11561(CYU	2008	2	A	1	2	2	2	2	2	0	\$6422	\$0	\$0	1
C40749	COMPUTER GROUP: TACTICAL ANTYK-23(V)1	2008	7	A	1	1	1	0	0	0	-1	\$45000	\$0	\$45000	4
C56827	BATTLE COMMAND SUSTAINMENT SUPPORT SYSTEM: (BCS3)	2008	7	A	1	1	1	1	1	1	0	\$56687.79	\$0	\$0	1
C89480	CAMOUFLAGE NET SYSTEM RADAR SCATTERING: ANUSQ-159	2008	2	A	1	31	31	31	31	31	0	\$1230	\$0	\$0	1
D78555	DATA TRANSFER DEVICE: AN/CYZ-10	2008	7	A	1	10	10	0	0	0	-10	\$1898.56	\$0	\$18985.6	4
M09009	MACHINE GUN 5.56 MILLIMETER: M249	2008	7	A	1	3	3	3	3	3	0	\$2653	\$0	\$0	1
M12418	MASK CHEMICAL BIOLOGICAL: M40	2008	7	A	1	33	33	33	33	33	0	\$202	\$0	\$0	1
N05482	NIGHT VISION GOGGLE: AN/PVS-7B	2008	7	A	1	13	13	13	13	13	0	\$3578	\$0	\$0	1
P98152	PISTOL 9MM AUTOMATIC: M9	2008	7	A	1	5	5	5	5	5	0	\$497	\$0	\$0	1
R44999	RADIO SET: AN/VRC-89(F)	2008	7	A	1	2	2	2	2	2	0	\$11128	\$0	\$0	1
R45543	RADIO SET: AN/VRC-92(F)	2008	7	A	1	1	1	0	0	0	-1	\$13446	\$0	\$13446	4
R68044	RADIO SET: AN/VRC-90(F)	2008	7	A	1	10	10	0	0	0	-10	\$7415	\$0	\$74150	4

UIC EQUIPMENT VIEW (above)

AFM USER MANUAL

For Official Use Only

MACOM: FORSCOM

DATA FILTERS

PRODUCTION RUN: 0506 BASELINE

MACOM: FORSCOM

FY HEADER: 2006

SRC: 01102G2, 01105G1, 01125G1

LOCATION: TAL, 1FL, 1GA

CDJR INSTALLATION: AFRICA, ALASKA, ASIA

COMPO: 1

UNIT PERSONNEL EQUIPMENT **MODERNIZATION** EQUIP_RATING

SUMMARY Filter • Excel

FY_HEADER	ACTCO	COMPO_1	COMPO_2	COMPO_3	COMPO_6	TOTAL
2006	A	135	0	0	0	135
2006	C	156	0	0	0	156
2006	J	91	0	0	0	91
2006	R	166	0	0	0	166

DETAIL Sort • Filter • Charts • Excel

UIC	UNIT_NAME	COMPO	SRC	MACOM	LOCATION	STATION	BCT_UEX	DIVISION	FY06	FY07	FY08	FY09	FY10	FY11	FY12	FY13
WA26AA									A	A						
WA2AA									A	U						
WA57AA									A	U						
WB00AA									A	U						
WB04AA									A	U						
WB08AA									A	U						

UIC Modernization VIEW [ACTCO over time (above)]

For Official Use Only

MACOM: FORSCOM

DATA FILTERS

PRODUCTION RUN: 0506 BASELINE

MACOM: FORSCOM

FY HEADER: 2006

SRC: 01102G2, 01105G1, 01125G1

LOCATION: TAL, 1FL, 1GA

CDJR INSTALLATION: AFRICA, ALASKA, ASIA

COMPO: 1

UNIT PERSONNEL EQUIPMENT **MODERNIZATION** EQUIP_RATING

SUMMARY Filter • Excel

FY_HEADER	LIN_ERATE	COMPO_1	COMPO_2	COMPO_3	COMPO_6
2006	1	270	0	0	0
2006	2	362	0	0	1
2006	3	236	0	0	0
2006	4	99	0	0	0

DETAIL Sort • Filter • Charts • Excel

UIC	UNIT_NAME	COMPO	SRC	MACOM	LOCATION	STATION	BCT_UEX	DIVISION	FY06	FY07	FY08	FY09	FY10	FY11	FY12	FY13
WA26AA									2	2	2	2	2	2	2	
WA2AA									3	2	2	2	2	2	2	
WA57AA									3	2	2	2	2	2	2	
WB00AA									3	3	3	3	3	3	3	
WB04AA									4	4	4	4	4	4	4	
WB08AA									4	4	4	4	4	4	4	

UIC PROJECTED READINESS VIEW

AFM USER MANUAL

Chapter 8: USING THE COMPO BOOK

AFM USER MANUAL

FOR OFFICIAL USE ONLY

<https://afm.us.army.mil> HOME :: ABOUT :: CONTACT :: LINKS :: DOWNLOADS :: PRIVACY NOTICE :: FAQ

» Staff Books

- APS
- BRANCH
- COMPO
 - 1 - Active Army
 - 2 - National Guard
 - 3 - Army Reserve
- DIV-BDE
- MACOM
- TPCO
- Force Structure
- INSTALLATION

» Expert System

- AFM EXPERT SYSTEM

» ASSOCIATED SYSTEMS

- FORCES MODEL
- SLAMIS

» Help

- BOOKS HELP
- EQUIPFOR HELP
- EXPERT SYSTEM HELP

» DATA REFRESH DATES

VIEW REFRESH DATES FOR: 0506 BASELINE

FORCE STRUCTURE: 2005-08-03

EQUIPMENT OH: 2005-07-14

PERSONNEL ASSIGNED:

» DATA DICTIONARY

A B C D E F G H I J K L M N O P Q R S T U V W X Y Z

Go

» EQUIPFOR

- SSO
- DATA VIEW

» Executive Views

- ERATE

» Functional Books

- EQUIPMENT

» Reports

- AAO
- NGRER

» Documents

- DOCUMENTS

HOME ABOUT CONTACT LINKS DOWNLOADS PRIVACY NOTICE FAQ

FOR OFFICIAL USE ONLY

COMPO BOOK HELP

1. To open the COMPO book: Scroll over Staff Books
2. Click on COMPO

AFM USER MANUAL

Page Features

This window will open displaying COMPO data

- A. COMPO data display of UICs: UICs are links to additional UIC details
- B. ACTCO recap view (A,C,J, R only)
- C. Filter criteria: select one or more filter criteria, then select submit to narrow down the data display
- D. Sort feature: use the drop down to select the field you want to sort
- E. Excel buttons: click these to copy the top summary table or the bottom detail table into excel
- F. Data View Tabs: click these for recap views of Personnel (NA for COMPO 6), Logistics, Modernization, and Readiness

SUMMARY

FY	ACTCO	COMPO_1	COMPO_2	COMPO_3	COMPO_6	TOTAL
2006	A	211	0	0	0	211
2006	C	236	0	0	0	236
2006	J	224	0	0	0	224
2006	R	628	0	0	0	628

DETAIL

UIC	UNIT NAME	UNTOs	FY	EDATE	ACTCO	PHASE	BRANCH	SRC	ALC	COMPO	TYP	PCO	MACOM	TFSN	BCT_UEX	DIVISION	STATION	LOCATION	ROADS
A	USAREUR ORF	UNTOs	2006	2006-09-30	X	P				A	1	2	USAREUR	56088		TDA		6E	0
	EUSA ORF	UNTOs	2006	2006-09-30	X	P				A	1	2	EUSA	47011		TDA		KS	0
	USARPAC ORF	UNTOs	2006	2006-09-30	X	P				A	1	2	USARPAC	47011		TDA		HI	0
	FORS COM ORF	UNTOs	2006	2006-09-30	X	P				A	1	2	FORS COM	47011		TDA		16A	0
	TRADOC ORF	UNTOs	2006	2006-09-30	X	P				A	1	2	TRADOC	47011		TDA		1VA	0
	OTHER ORF	UNTOs	2006	2006-09-30	X	P				A	1	2	OTHER	47011		TDA		US	0
	USAREUR RCF	UNTOs	2006	2006-09-30	X	P				A	1	2	USAREUR	47011		TDA		6E	0
	EUSA RCF	UNTOs	2006	2006-09-30	X	P				A	1	2	EUSA	47011		TDA		KS	0
	USARPAC RCF	UNTOs	2006	2006-09-30	X	P				A	1	2	USARPAC	47011		TDA		HI	0
	FORS COM RCF	UNTOs	2006	2006-09-30	X	P				A	1	2	FORS COM	47011		TDA		16A	0
	TRADOC RCF	UNTOs	2006	2006-09-30	X	P				A	1	2	TRADOC	47011		TDA		1VA	0
	OTHER RCF	UNTOs	2006	2006-09-30	X	P				A	1	2	OTHER	47011		TDA		US	0
	MI BDE	MI BDE	2006	2005-10-03	R	D				1	3		INSCOM	56088	EAD	FT GEORGE	1MD	1802	
	OFC OF CHIEF OF CH	OFC OF CHIEF OF CH	2006	2005-10-02	R	D				1	3		ARSTAF	47011	EAD	PENTAGON	7VA	25	
	IMMEDIATE OFC SEC	IMMEDIATE OFC SEC	2006	2005-10-01	X	D				1	3		SECAR	47011	EAD	PENTAGON	7VA	16	
	OFC DEP UNDER SEC	OFC DEP UNDER SEC	2006	2005-10-01	R	D				1	3		SECAR	47011	EAD	PENTAGON	7VA	9	
	OFC ASST SEC ARMY	OFC ASST SEC ARMY	2006	2005-10-01	R	D				1	3		SECAR	47011	EAD	PENTAGON	7VA	21	
	OFC OF SURGEON GEN	OFC OF SURGEON GEN	2006	2005-10-01	X	D				1	3		ARSTAF	47011	EAD	PENTAGON	7VA	46	
	OFC OF CHIEF OF EN	OFC OF CHIEF OF EN	2006	2005-10-01	R	D				1	3		ARSTAF	47011	EAD	WASHINGTON	7DC	9	
	NATL GUARD BUREAU	NATL GUARD BUREAU	2006	2005-10-01	X	D				1	3		ARSTAF	47751	EAD	PENTAGON	7VA	33	

From this window you can access different recaps of COMPO data by clicking or selecting features

AFM USER MANUAL

Data Filter

Filter on:
 Database,
 FY,
 SRC,
 LOCATION,
 INSTALLATION,
 BRANCH,
 TYPCO,
 MACOM,
 DIV-BDE, or select a
 UIC

For Official Use Only

Army **COMPO: 1**

DATA FILTERS

PRODUCTION RUN

0506 BASELINE

UNIT PERSONNEL EQUIPMENT MODERNIZATION EQUIP_RATING

SUMMARY

FY	ACTCO	COMPO_1	COMPO_2	COMPO_3	COMPO_6	TOTAL
2006	A	211	0	0	0	211
2006	C	236	0	0	0	236
2006	J	224	0	0	0	224
2006	R	628	0	0	0	628

Filter • Excel

DETAIL

UIC	UNIT_NAME	UNTD5	FY	EDATE	ACTCO	PHASE	BRANCH	SRC	ALO	COMPO	TYPCO	MACOM	TFSN	BCT_UEX	DIVISION	STATION	LOCATION	QA6R
DRF100	USAREUR ORF	UNTD5	2006	2006-09-30	X	P		A	1	2					TDA		9E	0
DRF200	EUSA ORF	UNTD5	2006	2006-09-30	X	P		A	1	2		EUSA			TDA		KS	0
DRF300	USARPAC ORF	UNTD5	2006	2006-09-30	X	P		A	1	2		USARPAC			TDA		HI	0
DRF700	FORSCOM ORF	UNTD5	2006	2006-09-30	X	P		A	1	2		FORSCOM			TDA		16A	0
DRF800	TRADOC ORF	UNTD5	2006	2006-09-30	X	P		A	1	2		TRADOC			TDA		1VA	0
DRF900	OTHER ORF	UNTD5	2006	2006-09-30	X	P		A	1	2		OTHER			TDA		US	0
RCF100	USAREUR RCF	UNTD5	2006	2006-09-30	X	P		A	1	2		USAREUR			TDA		9E	0
RCF200	EUSA RCF	UNTD5	2006	2006-09-30	X	P		A	1	2		EUSA			TDA		KS	0
RCF300	USARPAC RCF	UNTD5	2006	2006-09-30	X	P		A	1	2		USARPAC			TDA		HI	0
RCF700	FORSCOM RCF	UNTD5	2006	2006-09-30	X	P		A	1	2		FORSCOM			TDA		16A	0
RCF800	TRADOC RCF	UNTD5	2006	2006-09-30	X	P		A	1	2		TRADOC			TDA		1VA	0
RCF900	OTHER RCF	UNTD5	2006	2006-09-30	X	P		A	1	2		OTHER			TDA		US	0
WD01AA	MI BDE	MI BDE	2006	2005-10-03	R	D				1	3	INSCOM	56086		EAD	FT GEORGE	1MD	1802
WD02AA	OFC OF CHIEF OF CH	OFC OF CHIEF OF CH	2006	2006-10-02	R	D				1	3	ARSTAF	47011		EAD	PENTAGON	7VA	25
WD03AA	IMMEDIATE OFC SEC	IMMEDIATE OFC SEC	2006	2005-10-01	X	D				1	3	SECAR	47011		EAD	PENTAGON	7VA	18
WD04AA	OFC DEP UNDER SEC	OFC DEP UNDER SEC	2006	2005-10-01	R	D				1	3	SECAR	47011		EAD	PENTAGON	7VA	9
WD05AA	OFC ASST SEC ARMY	OFC ASST SEC ARMY	2006	2005-10-01	R	D				1	3	SECAR	47011		EAD	PENTAGON	7VA	21
WD06AA	OFC OF SURGEON GEN	OFC OF SURGEON GEN	2006	2005-10-01	X	D				1	3	ARSTAF	47011		EAD	PENTAGON	7VA	45
WD07AA	OFC OF CHIEF OF EN	OFC OF CHIEF OF EN	2006	2005-10-01	R	D				1	3	ARSTAF	47011		EAD	WASHINGTON	7DC	9
WD08AA	NATL GUARD BUREAU	NATL GUARD BUREAU	2006	2005-10-01	X	D				1	3	ARSTAF	47751		EAD	PENTAGON	7VA	33
WD09AA	OFC ASST SEC ARMY	OFC ASST SEC ARMY	2006	2005-10-01	X	D				1	3	SECAR	57011		EAD	PENTAGON	7VA	13
WD10AA	USA PRCHT TM FT BR	USA PRCHT TM FT BR	2006	2005-10-02	X	D				1	3	USAREC	56151		EAD	FT BRAGG	1NC	76
WD11AA	USA SOLDIER SYS CE	USA SOLDIER SYS CE	2006	2005-10-01	M	D				1	3	IMA	56151		EAD	NATICK	1MA	0
WD12AA	USA ENV HYGENE AO	USA ENV HYGENE AO	2006	2005-10-02	R	D				1	3	MEDCOM	56151		EAD	ABERDEEN	1MD	286
WD13AA	USA MED R D CMD	USA MED R D CMD	2006	2005-10-02	X	D				1	3	MEDCOM	56151		EAD	FT DETRIC	1MD	95
WD14AA	W REED ARMY INST R	W REED ARMY INST R	2006	2005-10-02	R	D				1	3	MEDCOM	56151		EAD	WALTER REE	7DC	405
WD15AA	USA INST OF SURG R	USA INST OF SURG R	2006	2005-10-01	X	D				1	3	MEDCOM	56151		EAD	FT SAM HO	5TX	158
WD16AA	USA RSCH INST ENV	USA RSCH INST ENV	2006	2005-10-02	R	D				1	3	MEDCOM	56151		EAD	NATICK	1MA	84
WD17AA	USA AEROMED RSCH L	USA AEROMED RSCH L	2006	2005-10-02	R	D				1	3	MEDCOM	56151		EAD	FT RUCKER	1AL	66
WD18AA	USA ELM AFRR1	USA ELM AFRR1	2006	2005-10-01	U	D				1	3	DEF	56711		EAD	BETHESDA	7MD	33
WD19AA	USA COMBAT MAN TRN	USA COMBAT MAN TRN	2006	2005-10-01	U	D				1	3	USAREUR	66113		EAD	HOHENFELS	6M	658
WD20AA	USA WHITE SANDS MS	USA WHITE SANDS MS	2006	2005-10-02	R	D				1	3	ATEC	56151		EAD	WHITE SAN	6NM	102
WD21AA	USA YUMA PROV GND	USA YUMA PROV GND	2006	2005-10-01	R	D				1	3	ATEC	56151		EAD	YUMA PROV	5AZ	63
WD22AA	USA ELECTRONIC PRO	USA ELECTRONIC PRO	2006	2005-10-01	A	D				1	3	ATEC	56151		EAD	WHITE SAN	6NM	63
WD23AA	USAMC INTL COOP PR	USAMC INTL COOP PR	2006	2005-10-01	X	D				1	3	AMC	56151		EAD	ALEXANDRI	7VA	9
WD24AA	USA MER MATERIEL A	USA MER MATERIEL A	2006	2005-10-02	R	D				1	3	MEDCOM	46533		EAD	FT DETRIC	1MD	58

Sort • Filter • Excel

Display Filter

Submit Clear

To use the filter, select one or more data elements then click submit.

AFM USER MANUAL

For Official Use Only

COMPO: 1

DATA FILTERS

PRODUCTION RUN
0500 BASELINE

COMPID
1

FY
2006
2007
2008

ACTCD
0110202
0110601
0112601

LOCATION
1AL
1TL
1GA

UNIFORM INSTALLATION
AFRICA
ALASKA
ASIA

TRADOC
1
2
3

BRANCH
01
03
05

MODIFI
AAA
ACRRC
ACA

UNIFORM BDE
1 AR DIV
1 CAV DIV
1 MK DIV

BCT UEX
UEA HQ
1st BCT (UA)
2nd BCT (UA)

ACTCD
REMOVE INACTIVATIONS

UIC

Display Filter
Submit Clear

SUMMARY Filter Excel

FY	ACTCD	COMPO_1	COMPO_2	COMPO_3	COMPO_6	TOTAL
2006	A	211	0	0	0	211
2006	C	236	0	0	0	236
2006	J	224	0	0	0	224
2006	R	628	0	0	0	628

DETAIL Sort Filter Excel

UIC	UNIT_NAME	UNTD5	FY	EDATE	ACTCD	PHASE	BRANCH	SRC	ALOC	COMPO	TYPCO	MACOM	TPSN	BCT_UEX	DIVISION	STATION	LOCATION	ROA6
ORF100	USAREUR ORF	UNTD5	2006	2006-09-30	X	P			A	1	2	USAREUR			TDA		GE	0
ORF200	EUSA ORF	UNTD5	2006	2006-09-30	X	P			A	1	2	EUSA			TDA		KS	0
ORF300	USARPAC ORF	UNTD5	2006	2006-09-30	X	P			A	1	2	USARPAC			TDA		HI	0
ORF700	FORSCOM ORF	UNTD5	2006	2006-09-30	X	P			A	1	2	FORSCOM			TDA		1GA	0
ORF800	TRADOC ORF	UNTD5	2006	2006-09-30	X	P			A	1	2	TRADOC			TDA		1VA	0
ORF900	OTHER ORF	UNTD5	2006	2006-09-30	X	P			A	1	2	OTHER			TDA		US	0
RCF100	USAREUR RCF	UNTD5	2006	2006-09-30	X	P			A	1	2	USAREUR			TDA		GE	0
RCF200	EUSA RCF	UNTD5	2006	2006-09-30	X	P			A	1	2	EUSA			TDA		KS	0
RCF300	USARPAC RCF	UNTD5	2006	2006-09-30	X	P			A	1	2	USARPAC			TDA		HI	0
RCF700	FORSCOM RCF	UNTD5	2006	2006-09-30	X	P			A	1	2	FORSCOM			TDA		1GA	0
RCF800	TRADOC RCF	UNTD5	2006	2006-09-30	X	P			A	1	2	TRADOC			TDA		1VA	0
RCF900	OTHER RCF	UNTD5	2006	2006-09-30	X	P			A	1	2	OTHER			TDA		US	0
W001AA	MI BDE	MI BDE	2006	2005-10-03	R	D				1	3	INSCOM	66086		EAD	FT GEORGE	1MD	1802
W00CAA	OFC OF CHIEF OF CH	OFC OF CHIEF OF CH	2006	2005-10-02	R	D				1	3	ARSTAF	47011		EAD	PENTA00N	7VA	26
W00EAA	IMMEDIATE OFC SEC	IMMEDIATE OFC SEC	2006	2005-10-01	X	D				1	3	SECAR	47011		EAD	PENTA00N	7VA	16
W00FAA	OFC DEP UNDER SEC	OFC DEP UNDER SEC	2006	2005-10-01	R	D				1	3	SECAR	47011		EAD	PENTA00N	7VA	9
W00GAA	OFC ASST SEC ARMY	OFC ASST SEC ARMY	2006	2005-10-01	R	D				1	3	SECAR	47011		EAD	PENTA00N	7VA	21
W00LAA	OFC OF SURGEON GEN	OFC OF SURGEON GEN	2006	2005-10-01	X	D				1	3	ARSTAF	47011		EAD	PENTA00N	7VA	46
W00MAA	OFC OF CHIEF OF EN	OFC OF CHIEF OF EN	2006	2005-10-01	R	D				1	3	ARSTAF	47011		EAD	WASHINGTON	7DC	9
W00DAA	NATL GUARD BUREAU	NATL GUARD BUREAU	2006	2005-10-01	X	D				1	3	ARSTAF	47751		EAD	PENTA00N	7VA	33
W00SAA	OFC ASST SEC ARMY	OFC ASST SEC ARMY	2006	2005-10-01	X	D				1	3	SECAR	67011		EAD	PENTA00N	7VA	13
W027AA	USA PRCHT TM FT BR	USA PRCHT TM FT BR	2006	2005-10-02	X	D				1	3	USAREC	66151		EAD	FT BRAGG	1NC	76
W038AA	USA SOLDIER SYS CE	USA SOLDIER SYS CE	2006	2005-10-01	M	D				1	3	IMA	66151		EAD	NATICK	1MA	0
W03HAA	USA ENV HYGENE AG	USA ENV HYGENE AG	2006	2005-10-02	R	D				1	3	MEDCOM	66151		EAD	ABERDEEN	1MD	286
W03JAA	USA MED R-D CMD	USA MED R-D CMD	2006	2005-10-02	X	D				1	3	MEDCOM	66151		EAD	FT DETRIC	1MD	95
W03KAA	W REED ARMY INST R	W REED ARMY INST R	2006	2005-10-02	R	D				1	3	MEDCOM	66151		EAD	WALTER RE	7DC	405
W03LAA	USA INST OF SURO R	USA INST OF SURO R	2006	2005-10-01	X	D				1	3	MEDCOM	66151		EAD	FT SAM HO	5TX	158
W03MAA	USA RSCH INST ENV	USA RSCH INST ENV	2006	2005-10-02	R	D				1	3	MEDCOM	66151		EAD	NATICK	1MA	84
W03YAA	USA AEROMED RSCH L	USA AEROMED RSCH L	2006	2005-10-02	R	D				1	3	MEDCOM	66151		EAD	FT RUCKER	1AL	66
W048AA	USA ELM AFRR1	USA ELM AFRR1	2006	2005-10-01	U	D				1	3	DEF	66711		EAD	BETHESDA	7MD	33
W04QAA	USA COMBAT MAN TRN	USA COMBAT MAN TRN	2006	2005-10-01	U	D				1	3	USAREUR	66113		EAD	HOHENFELS	6M	658
W04WAA	USA WHITE SANDS MS	USA WHITE SANDS MS	2006	2005-10-02	R	D				1	3	ATEC	66151		EAD	WHITE SAN	5NM	102
W04XAA	USA YUMA PROV GND	USA YUMA PROV GND	2006	2005-10-01	R	D				1	3	ATEC	66151		EAD	YUMA PROV	5AZ	43
W04YAA	USA ELECTRONIC PRO	USA ELECTRONIC PRO	2006	2005-10-01	A	D				1	3	ATEC	66151		EAD	WHITE SAN	5NM	63
W05FAA	USAMC INTL COOP PR	USAMC INTL COOP PR	2006	2005-10-01	X	D				1	3	AMC	66151		EAD	ALEXANDRI	7VA	9
W05IAA	US&M&P MATERIEL A	US&M&P MATERIEL A	2006	2005-10-02	R	D				1	3	MEDCOM	66634		EAD	FT DETRIC	1MD	56

Note: UICs are linked. Clicking on a UIC will open a new window with additional UIC data and tabs aggregated at the UIC level of detail

AFM USER MANUAL

Data Filter

Filter on: Database,
FY,
SRC,
LOCATION,
INSTALLATION,
TYPCO,
MACOM,
DIV-BDE, or select a
MOS

For Official Use Only

COMPO: 1

DATA FILTERS

PRODUCTION RUN

0000 BASELINE

COMPO

FY

2006

2007

2008

SRC

0110202

0110501

0112601

LOCATION

1FL

1GA

OPER INSTALLATION

AFRICA

ALASKA

ASIA

TYPCO

1

2

3

BRANCH

01

03

06

WORLD

AAA

AC/RC

ACA

DIV/BDE

1 AR DIV

1 CVR DIV

1 MK DIV

301 UEX

UEX HQ

1st BCT (UA)

2nd BCT (UA)

MOS

Display Filter

Submit Clear

UNIT PERSONNEL EQUIPMENT MODERNIZATION EQUIP_RATING

SUMMARY

FY	MFC	COMPO_1_AUTH	COMPO_2_AUTH	COMPO_3_AUTH	COMPO_6_AUTH	TOTAL
2006	O	58488	0	0	0	58488
2006	W	10516	0	0	0	10516
2006	E	381127	0	0	0	381127
Totals		427841	0	0	0	427841

DETAIL

MOS	GRADE	FY	COMPO	REQ	AUTH	PROJ_ASGN	SHORTFALL	PERC_FILL
0UN	OZ	2006	1	24	23			
00B	O9	2006	1	59	45			
00B	O8	2006	1	140	125			
00B	O7	2006	1	240	161			
01A	O6	2006	1	378	368			
02A	O6	2006	1	308	292			
03A	O6	2006	1	25	13			
05A	O6	2006	1	76	74			
11A	O6	2006	1	87	77			
13A	O6	2006	1	37	37			
14A	O6	2006	1	33	30			
15A	O6	2006	1	6	6			
16B	O6	2006	1	36	36			
15D	O6	2006	1	4	5			
18A	O6	2006	1	13	13			
19A	O6	2006	1	22	20			
19B	O6	2006	1	1	1			
19C	O6	2006	1	1	1			
21A	O6	2006	1	14	13			
21B	O6	2006	1	20	18			
21D	O6	2006	1	33	23			
24A	O6	2006	1	11	11			
25A	O6	2006	1	74	62			
27A	O6	2006	1	98	94			
27B	O6	2006	1	27	27			
30A	O6	2006	1	7	7			
31A	O6	2006	1	37	38			
34A	O6	2006	1	9	8			
35B	O6	2006	1	2	2			
35D	O6	2006	1	49	60			
35E	O6	2006	1	7	7			
36G	O6	2006	1	10	10			
39B	O6	2006	1	3	2			
39C	O6	2006	1	5	6			
40A	O6	2006	1	11	11			
40C	O6	2006	1	4	4			

Click here for personnel data

The Personnel Tabs allow you to change your data view recap

NOTE: Selecting the Personnel Tab recaps the view (based on any earlier filter selections) at the personnel level

AFM USER MANUAL

Data Filter

Filter on:

Database,

FY,

SRC,

LOCATION,

INSTALLATION,

TYPKO,

BRANCH,

MACOM,

ERC, or select a

LIN

For Official Use Only

COMPO: 1

DATA FILTERS

PRODUCTION RUN

0000 BASELINE

COMPO: 1

FY: 2008

SRC: 0110202

LOCATION: 1AL

INSTALLATION: AFM

BRANCH: 01

MACOM: AAA

ERC: 01

LIN: 01

UNIT PERSONNEL **EQUIPMENT** MODERNIZATION EQUIP_RATING

SUMMARY Filter + Excel

FY	ERC	LIN_ERATE1	LIN_ERATE2	LIN_ERATE3	LIN_ERATE4	TOTAL
2006	P	190	24	13	79	304
2006	A	1185	128	107	563	1983

DETAIL Sort Filter + Excel

LIN	NOMENCLATURE	FY	SUPPLY_CLASS	ERC	COMPO	REDD	AUTH	ONHAND	OH_NO	SUBS	OVER_SHORT	COST_PER	AMCF_COST	TOTAL_COST	LIN
A21633	AERIAL SCOUT HELICOPTER: OH-58D	2006	7	P	1	270	270	251	251		-19	\$4075800	\$0	\$77440200	
A27624	AIR TRAFFIC CONTROL CENTRAL: AN/TSW-7A	2006	7	P	1	10	10	9	9		-1	\$819882	\$0	\$819882	
A28933	AIRCRAFT CONTROL CENTRAL: AN/TG-70 LESS POWER	2006	7	P	1	9	9	9	1		0	\$48750	\$0	\$0	
A29744	AIRPLANE CARGO TRANSPORT: C-12C	2006	7	P	1	13	13	12	1		-1	\$600685	\$0	\$600685	
A29812	AIRPLANE CARGO TRANSPORT: C-12D	2006	7	P	1	5	5	5	2		0	\$1987301	\$0	\$0	
A32778	ALARM MONITOR GROUP: NBC (MICAD) M27	2006	7	P	1	14	14	14	6		0	\$18000	\$0	\$0	
A32529	ALL SOURCE ANALYSIS SYSTEM: AN/TYQ-Q3	2006	7	P	1	95	95	95	89		0	\$24463	\$0	\$0	
A35397	ALL SOURCE ANALYSIS SYSTEM: AN/TYQ-Q3(V2)	2006	7	P	1	1	1	1	1		0	\$56000	\$0	\$0	
A35499	AIRBORNE RECONNAISSANCE: LOW-MULTIFUNCTION (ARL-M) AN/ASQ-223	2006	7	P	1	8	8	7	5		-1	\$2800000	\$0	\$2800000	
A41664	RADAR SET: AN/TYQ-37(V)1	2006	7	P	1	32	32	34	34		2	\$5400000	\$0	\$0	
A48430	ALARM BIOLOGICAL AGENT AUTOMATIC: INTEGRATED DETECTION SYSTEM	2006	7	P	1	28	28	0	0		-28	\$785483	\$0	\$21993524	
A48468	ALARM BIOLOGICAL AGENT AUTO: INTEGRATED DETECTION SYS M31A1	2006	7	P	1	56	56	77	77		21	\$1087000	\$0	\$0	
A53952	ANTI-TANK GUIDED MISSILE VEHICLE (ATM)(ICV)	2006	7	P	1	46	36	36	36		-9	\$2564644	\$0	\$2201790	
B24578	BOAT BRIDGE ERECTION INBOARD ENGINE: SHALLOW DRAFT	2006	7	P	1	70	70	68	68		-14	\$154830	\$0	\$2183420	
B29007	BRIDGE HEAVY DRY: SUPT (HDSB) 40M MLC90	2006	7	P	1	8	8	8	4		0	\$2676000	\$0	\$0	
B31088	BRIDGE ARMORED VEHICLE LAUNCHED SCISSORS TY: 63 FT (AVLB) MLC 70	2006	7	P	1	12	12	12	0		0	\$92939	\$0	\$0	
B31197	BARGE DECK OR LIQUID CARGO: NONPROP	2006	7	P	1	1	1	1	1		0	\$335560	\$0	\$0	
B83002	BED CARGO: DEMOUNTABLE PLS 8X20	2006	7	P	1	360	360	360	360		0	\$18633	\$0	\$0	
C00384	CARRIER AIR DEFENSE: BRADLEY LINEBACKER M6 ODS	2006	7	P	1	12	12	12	12		0	\$874419	\$0	\$0	
C12815	CARRIER SMOKE GENERATOR: FULL TRACKED ARMORED	2006	7	P	1	7	7	7	7		0	\$298778	\$0	\$0	
C14904	FLOATING CAUSEWAY:	2006	7	P	1	1	1	1	1		0	\$3000000	\$0	\$0	
C14672	ROLL ON/ROLL OFF DISCHARGE FACILITY:	2006	7	P	1	2	2	2	2		0	\$1900000	\$0	\$0	
C18178	COMPUTER SYSTEM: DIGITAL AN/TYQ-103	2006	7	P	1	11	11	11	11		0	\$1200000	\$0	\$0	
C18234	CARRIER PERSONNEL FULL TRACKED: ARMORED (RISE)	2006	7	P	1	213	213	279	279		66	\$405815	\$0	\$0	
C18244	COMPUTER SYSTEM: DIGITAL AN/TYQ-7	2006	7	P	1	31	31	31	31		0	\$68347	\$0	\$0	
C18312	COMPUTER SYSTEM: DIGITAL AN/TYQ-3	2006	7	P	1	360	360	368	352		8	\$50000	\$0	\$0	
C18344	COMPUTER SET: DIGITAL OL-605/TYQ	2006	7	P	1	2	2	2	2		0	\$7500	\$0	\$0	
C18616	COMPUTER SET: DIGITAL OL-612/TYQ(DAMMS-R CONCEN CONFIG)	2006	7	P	1	8	8	8	2		-2	\$3900	\$0	\$7800	
C18650	COMPUTER SET: DIGITAL OL-588/TYQ	2006	7	P	1	7	7	1	1		-6	\$4000	\$0	\$24000	
C18788	COMPUTER SET: DIGITAL OL-592/TYQ	2006	7	P	1	2	2	2	1		0	\$5200	\$0	\$0	
C20414	BRIDGE ARMOR VEH LAUNCH SCISSOR TY: CL 60 ALUM 60 FT L6 OF SPAN	2006	7	P	1	97	97	97	92		0	\$87742	\$0	\$0	
C20550	CENTRAL OFFICE: TELEPHONE AUTOMATIC/ATTC-66	2006	7	P	1	32	32	31	31		-1	\$1250000	\$0	\$1250000	
C22128	BRIDGE ERECTION SET FIXED BRIDGE: UK MEDIUM GIRDER BRIDGE	2006	7	P	1	6	6	3	3		-3	\$488354	\$0	\$1465062	
C22311	BRIDGE FIXED: HIGHWAY ALUM UK MEDIUM GIRDER BRIDGE 100FT L6 CL60	2006	7	P	1	12	10	6	6		-7	\$964515	\$0	\$6751605	
C22381	COMPUTER SYSTEM: DIGITAL AN/TYQ-128(V)1	2006	7	P	1	37	37	23	23		-14	\$6990	\$0	\$139968	
C27474	COMPUTER SYSTEM: DIGITAL AN/TYQ-128(V)2	2006	7	P	1	84	84	40	40		-44	\$48727	\$0	\$1877048	

Click here for equipment data

The Equipment Tab has LINs linked to additional LIN information

Click on a LIN to display the additional information in a new window

AFM USER MANUAL

For Official Use Only

LIN: A48430- ALARM BIOLOGICAL AGENT AUTOMATIC: INTEGRATED DETECTION SYSTEM

Fiscal Year **2006** [2007](#) [2008](#) [2009](#) [2010](#) [2011](#) [2012](#) [2013](#)

DETAIL [Sort](#) • [Excel](#)

UIC	UNIT_NAME	FY	SRC	TYP	CO	BRANCH	MACOM	ERC	COMPO	REQD	AUTH	ONHAND	OH_NO_SUBS	OVER_SHORT	COST_PER
WAZHAA	31st CM CHE	2006	03470FO	1		03	FORSCDM	P	1	28	28	0	0	-28	\$785483
W6DNAA	USA COMB JT TSK FO	2006		3			FORSCDM	C	1	7	0	0	0	-7	\$785483
W4K9AA	USA CHEMICAL SCHOO	2006		3			TRADOC	C	1	8	8	0	0	-8	\$785483
WRJEAA	310th CM CM	2006	03470FO	1		03	USARC	X	3	0	0	56	56	56	\$785483

Selecting a LIN from the Equipment display will identify all the claimants for that LIN

AFM USER MANUAL

For Official Use Only

COMPO: 1

DATA FILTERS

UNIT PERSONNEL EQUIPMENT **MODERNIZATION** EQUIP_RATING

PRODUCTION RUN
0000 BASELINE

COMPO
1

FYHEADER
2006

SRC
0110262
0110501
0112501

LOCATION
TAL
IFL
TGA

MAJOR INSTALLATION
AFRICA
ALASKA
ASIA

WZ90
1
2
3

BRANCH
01
03
05

WZ01
AAA
AC/R
ACA

DIVISIONS
1 AR DIV
1 CAV DIV
1 MK DIV

BCT_UEX
UEx HQ
1st BCT (UA)
2nd BCT (UA)

UIC

ACTCO
A C
J R

Display Filter
Submit Clear

SUMMARY

FY_HEADER	ACTCO	COMPO_1	COMPO_2	COMPO_3	COMPO_6	TOTAL
2006	A	211	0	0	0	211
2006	C	236	0	0	0	236
2006	J	224	0	0	0	224
2006	R	628	0	0	0	628

DETAIL

UIC	UNIT_NAME	COMPO	SRC	MACOM	LOCATION	STATION	BCT_UEX	DIVISION	FY06	FY07	FY08	FY09	FY10	FY11	FY12	FY13
WBH5AA		A							A							
WBHTAA		A							A							
WBHUAA		A							A							
WA20AA		A	A						A	A						
WAR2AA		A	U						A	U						
WA37AA		A	U						A	U						
WB00AA		A	U						A	U						
WB04AA		A	U						A	U						
WB08AA		A	U						A	U						
WB1HAA		A	U						A	U						
WB1KAA		A	U						A	U						
WB1LAA		A	U						A	U						
WB1NAA		A	U						A	U						
WB1SAA		A	U						A	U						
WB1UAA		A	U						A	U						
WB2VAA		A	U						A	U						
WB2WAA		A	U						A	U						
WB40AA		A	U						A	U						
WB50AA		A	U						A	U						
WB5FAA		A	U						A	U						
WB5GAA		A	U						A	U						
WB5LAA		A	U						A	U						
WB45AA														A		
WB83AA		A	U						A	U						
WB8CAA												A				
WB8DAA											A					
WB8FAA											A					
WB8GAA											A					
WB8SAA											A					
WB8UAA											A					
WB8VAA											A					
WB8WAA											A					
WB8XAA											A					
WB8YAA											A					
WB8ZAA											A					
WB91AA											A					
WB92AA											A					
WB93AA											A					
WB94AA											A					
WB95AA											A					
WB96AA											A					
WB97AA											A					
WB98AA											A					
WB99AA											A					
WB00AA											A					

Click here for modernization data

The Modernization Tab displays ACTCOs over time for the UICs

NOTE: Changing the FY in the filter window will allow you to refresh the UIC structure displayed for the given year (e.g. this allows you to view changes in SRCs associated with conversions). The table will display ANY and ALL UICs that ever have a historical or projected ACTCO of A, C, J, or R.

AFM USER MANUAL

For Official Use Only

COMPO: 1

DATA FILTERS

PRODUCTION RUN

0606 BASELINE

UNIT PERSONNEL EQUIPMENT MODERNIZATION **EQUIP_RATING**

SUMMARY

FY_HEADER	LIN_RATE	COMPO_1	COMPO_2	COMPO_3	COMPO_6
2006	1	500	0	0	0
2006	2	598	0	0	0
2006	3	339	0	0	0
2006	4	149	0	0	0

DETAIL

UIC	UNIT_NAME	COMPO	SRC	MACOM	LOCATION	STATION	BCT_UEX	DIVISION	FY06	FY07	FY08	FY09	FY10	FY11	FY12	FY13
WBHSAA																
WBHTAA																
WBHUAA																
WBASAA									2	2	2	2	2	2	2	
WBZ2AA									3	2	2	2	2	2	2	
WAS7AA									3	2	2	2	2	2	2	
WB00AA									3	3	3	3	3	3	3	
WB04AA									4	4	4	4	4	4	4	
WB08AA									4	4	4	4	4	4	4	
WB1HAA									4	4	4	4	4	4	4	
WB1CAA									4	4	4	4	4	4	4	
WB1LAA									4	4	4	4	4	4	4	
WB1NAA									4	4	4	4	4	4	4	
WB1SAA									2	2	2	2	2	2	2	
WB1UAA									4	4	4	4	4	4	4	
WB2VAA									2	2	2	2	2	2	2	
WB2WAA									4	4	4	4	4	4	4	
WB4DAA									4	4	4	4	4	4	4	
WB5DAA									4	4	4	4	4	4	4	
WB5FAA									4	4	4	4	4	4	4	
WB5GAA									2	2	2	2	2	2	2	
WB5LAA									4	4	4	4	4	4	4	
WB5SAA									4	4	4	4	4	4	4	
WB5ZAA									3	2	2	2	2	2	2	
WBBCAA									4	4	4	4	4	4	4	
WBBDAA									3	3	3	3	3	3	3	
WBBDAA									4	4	4	4	4	4	4	
WBBDAA									4	4	4	4	4	4	4	
WBBCAA									3	2	2	2	2	2	2	
WBBCAA									3	2	2	2	2	2	2	
WBBCAA									3	3	3	3	3	3	3	
WB06AA									3	2	2	2	2	2	2	
WB11AA									3	2	2	2	2	2	2	
WBMSAA									4	4	4	4	4	4	4	
WBMSAA									4	4	4	4	4	4	4	
WBMSAA									4	4	4	4	4	4	4	
WBMSAA									4	4	4	4	4	4	4	

Click here for readiness data

The Equipment Rating Tab displays Equipment Ratings over time

NOTE: The table will display all instances of a UIC. If a UIC does not activate until FY06, the table will display the UIC with a “blank” for readiness until FY06. To view the header detail of the UIC that has “blank” attributes, you need to change the FY in the filter to the year in which it activates (or later) to view those attributes.

AFM USER MANUAL

For Official Use Only

Army UIC: WB08AA- 54th CS CO

UNIT PERSONNEL EQUIPMENT MODERNIZATION **EQUIP_RATING**

Fiscal Year **2006** 2007 2008 2009 2010 2011 2012 2013

DETAIL [Excel](#)

UIC	UNIT_NAME	COMPO	SRC	TYP	COM	LOCATION	STATION	DIVISION	FY06	FY07	FY08	FY09	FY10	FY11	FY12	FY13
WB08AA										4	4	4	4	4	4	

Clicking on a UIC will open this window that display additional UIC attributes

Note: Selecting the data view buttons of Personnel, Equipment, Modernization, and Equip_Rating will display the UIC level details now, vice the recap view from the previous screen. See follow-on screens for additional UIC views

AFM USER MANUAL

For Official Use Only

COMPO: 1

DATA FILTERS

PRODUCTION RUN
0508 BASELINE

UNIT PERSONNEL EQUIPMENT MODERNIZATION EQUIP_RATING

COMPO
1
FY
2006
2007
2008
SRC
0110262
0110501
0112501
LOCATION
1AL
1FL
10A
COUNTRY INSTALLATION
AFRICA
ALASKA
ASIA
TYPCO

SUMMARY Filter • Excel

FY	MPC	COMPO_1_AUTH	COMPO_2_AUTH	COMPO_3_AUTH	COMPO_6_AUTH	TOTAL
2006	O	56198	0	0	0	56198
2006	W	10516	0	0	0	10516
2006	E	361127	0	0	0	361127
Totals		427841	0	0	0	427841

DETAIL Sort • Filter • Excel

MOS	GRADE	FY	COMPO	REQ	AUTH	PROJ_ASGN	SHORTFALL	PERC_FILL
00N	O2	2006	1	24	23			
00B	O9	2006	1	59	45			
00B	O8	2006	1	146	125			
00B	O7	2006	1	210	161			
01A	O6	2006	1	376	358			
02A	O6	2006	1	308	292			

UIC PERSONNEL VIEW (above)

For Official Use Only

LIN: B31098- BRIDGE ARMORED VEHICLE LAUNCHED SCISSORS TY: 63 FT (AVLB) MLC 70

Fiscal Year **2006** 2007 2008 2009 2010 2011 2012 2013

DETAIL Sort • Excel

UIC	UNIT_NAME	FY	SRC	TYPCO	BRANCH	MACOM	ERC	COMPO	REQD	AUTH	ONHAND	OH_NO	SUBS	OVER	SHORT	COST_PER
WM2AAA	9067th EN BN	2006	05335L0	1	05	AMC	P	6	12	12	12	12	0	0	\$92939	
WMAFAA	9039th EN BN	2006	05335L0	1	05	AMC	P	6	9	9	9	9	0	0	\$92939	
WMAFAA	9054th EN BN	2006	05335L0	1	05	AMC	P	6	9	9	0	0	0	-9	\$92939	
WMBGAA	9046th EN BN	2006	05335L0	1	05	AMC	P	6	12	12	0	0	0	-12	\$92939	
WMCAAA	9002nd EN BN	2006	05335L0	1	05	AMC	P	6	12	12	0	0	0	-12	\$92939	
WMMFAA	9207th EN BN	2006	05335L0	1	05	AMC	P	6	12	12	12	12	0	0	\$92939	
WAHCAA	1st EN BN	2006	05335L0	1	05	FORSCOM	P	1	12	12	12	12	0	0	\$92939	
WRJ0AA	321st EN BN	2006	05435L3	1	05	USARC	P	3	12	12	4	4	0	-8	\$92939	
WRJ0AA	478th EN BN	2006	05435L3	1	05	USARC	P	3	12	12	12	12	0	0	\$92939	
WRKAAA	479th EN BN	2006	05435L3	1	05	USARC	P	3	12	12	12	12	0	0	\$92939	
WRKCAA	489th EN BN	2006	05435L3	1	05	USARC	P	3	12	12	12	12	0	0	\$92939	
W4GHAA	TACOM RD E CENTER	2006		3		AMC	X	1	0	0	0	40	40	0	\$92939	
WDC3AA	USA MAT SPT CENTER	2006		3		EUSA	X	1	0	0	1	1	1	0	\$92939	
WDE0AA	43rd EN CO	2006	05113L0	1	05	FORSCOM	X	1	0	0	0	5	0	0	\$92939	
WBAAAA	44th EN BN	2006	05335L0	1	05	FORSCOM	X	1	0	0	12	12	12	0	\$92939	
WMSGAA	9288th EN CO	2006	05438G0	1	05	AMC	X	6	0	0	3	3	3	0	\$92939	
WG2NAA	3-3rd AR BN	2006	17485L1	1	17	FORSCOM	X	1	0	0	0	1	0	0	\$92939	

UIC EQUIPMENT VIEW (above)

AFM USER MANUAL

For Official Use Only

COMPO: 1

DATA FILTERS

PRODUCTION RUN
0506 BASELINE

UNIT PERSONNEL EQUIPMENT **MODERNIZATION** EQUIP_RATING

SUMMARY Filter • Excel

FY_HEADER	ACTCO	COMPO_1	COMPO_2	COMPO_3	COMPO_6	TOTAL
2006	A	211	0	0	0	211
2006	C	236	0	0	0	236
2006	J	224	0	0	0	224
2006	R	628	0	0	0	628

DETAIL Sort • Filter • Charts • Excel

UIC	UNIT_NAME	COMPO	SRC	MACOM	LOCATION	STATION	BCT_UEX	DIVISION	FY06	FY07	FY08	FY09	FY10	FY11	FY12	FY13
W0HSAA									A							
W0HTAA									A							
W0HUAA									A							
W0Z0AA									A	A						
W0RZAA									A	U						
W0STAA									A	U						

UIC Modernization VIEW [ACTCO over time (above)]

For Official Use Only

COMPO: 1

DATA FILTERS

PRODUCTION RUN
0506 BASELINE

UNIT PERSONNEL EQUIPMENT **MODERNIZATION** EQUIP_RATING

SUMMARY Filter • Excel

FY_HEADER	LIN_ERATE	COMPO_1	COMPO_2	COMPO_3	COMPO_6
2006	1	500	0	0	0
2006	2	598	0	0	0
2006	3	339	0	0	0
2006	4	149	0	0	0

DETAIL Sort • Filter • Charts • Excel

UIC	UNIT_NAME	COMPO	SRC	MACOM	LOCATION	STATION	BCT_UEX	DIVISION	FY06	FY07	FY08	FY09	FY10	FY11	FY12	FY13
W0HSAA																
W0HTAA																
W0HUAA																
W0Z0AA									2	2	2	2	2	2	2	2
W0RZAA									2	2	2	2	2	2	2	2
W0STAA																

UIC PROJECTED EQUIPMENT RATING

AFM USER MANUAL

Chapter 9: USING THE DIV-BDE BOOK

AFM USER MANUAL

FOR OFFICIAL USE ONLY

https://afm.us.army.mil

HOME :: ABOUT :: CONTACTS :: LINKS :: DOWNLOADS :: PRIVACY NOTICE :: FAQ

» Staff Books

- APS
- BRANCH
- COMPO
- DIV-BDE
 - 1 AR DIV
 - 1 CAV DIV
 - 1 MX DIV
 - 2 CAV REG (SBCT)
 - 2 MX DIV
 - 3 AR CAV REG
 - 3 MX DIV
 - 4 MX DIV
 - 7 IN DIV
 - 10 LID
 - 11 AR CAV REG
 - 24 MX DIV
 - 25 LID
 - 27 IN BDE
 - 28 MX DIV
 - 29 IN BDE
 - 29 LID
 - 30 AR BDE
 - 30 IN BDE
 - 31 MX DIV
 - 32 AASLT BDE
 - 32 IN BDE
 - 34 MX DIV

» Expert System

- AFM EXPERT SYSTEM

» ASSOCIATED SYSTEMS

- FORCES MODEL
- SLAMIS

» Help

- BOOKS HELP

» DATA REFRESH DATES

VIEW REFRESH DATES FOR: 0506 BASELINE

FORCE STRUCTURE: 2005-08-03

EQUIPMENT OH: 2005-07-14

PERSONNEL ASSIGNED:

» DATA DICTIONARY

A B C D E F G H I J K L M N O P Q R S T U V W X Y Z

Go

» EQUIPFOR

- SSO DATA VIEW

» Executive Views

- ERATE

» Functional Books

- EQUIPMENT

» Reports

- AAO
- NGRER

» Documents

- DOCUMENTS

HOME ABOUT CONTACTS LINKS DOWNLOADS PRIVACY NOTICE FAQ

FOR OFFICIAL USE ONLY

DIV-BDE BOOK HELP

1. To open DIV-BDE book: Scroll over Staff Books
2. Click on a Division or Brigade

AFM USER MANUAL

Page Features

This window will open displaying DIV-BDE data

- A. DIV-BDE data display of UICs: UICs are links to additional UIC details
- B. ACTCO recap view (A,C,J, R only)
- C. Filter criteria: select one or more filter criteria, then select submit to narrow down the data display
- D. Sort feature: use the drop down to select the field you want to sort
- E. Excel buttons: click these to copy the top summary table or the bottom detail table into excel
- F. Data View Tabs: click these for recap views of Personnel, Modernization, and Readiness

For Official Use Only

DIVISION: 1 AR DIV

UNIT PERSONNEL EQUIPMENT MODERNIZATION EQUIP_RATING

SUMMARY								Filter	Excel
FY	ACTCO	COMPO_1	COMPO_2	COMPO_3	COMPO_6	TOTAL			
2006	A	1	0	0	0	1			
2006	C	3	0	0	0	3			
2006	J	1	0	0	0	1			
2006	R	10	0	0	0	10			

D E

DETAIL																				Sort	Filter	Excel
UIC	UNIT_NAME	UNTS	FY	EDATE	ACTCO	PHASE	BRANCH	SRC	ALO	COMPO	TYPCO	MACOM	TPSN	BCT_UEX	DIVISION	STATION	LOCATION	ROAGR	AUAGR	AUTHR		
WAEL99	AR BDE AUG	AR BDE AUG	2006	2005-10-16	U	D				1	2	USAREUR D2001			1 AR DIV	KIRCH GON	GM	7	4			
AR HHC 03 AUG	AR HHC 03 AUG	AR HHC 03 AUG	2006	2005-10-16	U	D				1	2	FORSCOM D2001			1 AR DIV	FT RILEY	5KS	70	70			
AR DIV HHC AUG	AR DIV HHC AUG	AR DIV HHC AUG	2006	2005-10-16	U	D				1	2	USAREUR D2501	UEX HQ		1 AR DIV	BAD KREUZ	GM	42	42			
AR BDE AUG	AR BDE AUG	AR BDE AUG	2006	2005-10-16	U	D				1	2	USAREUR D2201	2nd BCT (UA)		1 AR DIV	BAUMHOLDE	GM	7	4			
CS HHC AUG	CS HHC AUG	CS HHC AUG	2006	2005-10-16	U	D				1	2	USAREUR D2601	SPT BDE		1 AR DIV	BAD KREUZ	GM	8	4			
AV BDE CAB AUG	AV BDE CAB AUG	AV BDE CAB AUG	2006	2006-07-15	J	A				1	2	USAREUR D2701			1 AR DIV	HANAU	GM	0	0			
AR HHC EN BDE AUG	AR HHC EN BDE AUG	AR HHC EN BDE AUG	2006	2005-10-16	U	D				1	2	USAREUR D2001			1 AR DIV	BAD KREUZ	GM	4	2			
12th AV BDE	HHC, CORPS AVIATIO	HHC, CORPS AVIATIO	2006	2006-06-16	C	D	01	0130240	1	1	1	USAREUR D2701	AV BDE		1 AR DIV	KATTERBAC	GM	113	111	UIC MOVE TO OVE		
5-159th AV BN	GENERAL SPT AVN BN	GENERAL SPT AVN BN	2006	2006-06-16	C	D	01	0130540	1	1	1	USAREUR D2701	AV BDE		1 AR DIV	KATTERBAC	GM	265	265	MOVE UIC TO K'B		
3-159th AV RN	ASSAULT BN (H&R)	ASSAULT BN (H&R)	2006	2006-06-16	I	D	01	0140540	1	1	1	USAREUR D2701	AV BDE		1 AR DIV	KATTERBAC	GM	334	334	MOVE TO KATFR		
2-159th AV BN	HEAVY HELICOPTER C	HEAVY HELICOPTER C	2006	2006-06-16	C	D	01	0148540	1	1	1	USAREUR D2701	AV BDE		1 AR DIV	ILLESHEIM	GM	341	341	CAPTURE UIC DES		
6-9th AV BN	ATTACK BATTALION C	ATTACK BATTALION C	2006	2006-06-16	M	D	01	0148540	1	1	1	USAREUR D2701	AV BDE		1 AR DIV	ILLESHEIM	GM	341	341	ALIGN UNIT UNDE		
EN BDE	HHD, ENGINEER BRIG	HHD, ENGINEER BRIG	2006	2005-10-16	U	D	05	05332U	1	1	1	USAREUR D2001			1 AR DIV	WIESBADEN	GM	58	58			
16th EN BN	ENGR BN, HVY DIV	ENGR BN, HVY DIV	2006	2005-10-16	U	D	05	05335U	1	1	1	USAREUR D2001			1 AR DIV	GIESSEN 9	GM	418	418			
70th EN BN	ENGR BN, HVY DIV	ENGR BN, HVY DIV	2006	2005-10-16	U	D	05	05335U	1	1	1	FORSCOM D2001			1 AR DIV	FT RILEY	5KS	418	418	CPLAN06		
40th EN BN	ENGR BN, HVY DIV	ENGR BN, HVY DIV	2006	2005-10-16	U	D	05	05335U	1	1	1	USAREUR D2001			1 AR DIV	BAUMHOLDE	GM	418	418			
2-3rd FA BN	FA BN 155SP SPLIT	FA BN 155SP SPLIT	2006	2005-10-16	R	D	06	06385A1	1	1	1	USAREUR D2001			1 AR DIV	GIESSEN 9	GM	593	593			
4-1st FA BN	FA BN 155SP SPLIT	FA BN 155SP SPLIT	2006	2005-10-16	R	D	06	06385A1	1	1	1	FORSCOM D2001			1 AR DIV	FT RILEY	5KS	591	591	OC (1)71L ENL		
4-27th FA BN	FA BN 155SP PLT OP	FA BN 155SP PLT OP	2006	2005-10-16	R	D	06	06385A2	1	1	1	USAREUR D2001			1 AR DIV	BAUMHOLDE	GM	614	614	OC (1)71L ENL		
1-36th IN BN	INFANTRY BN (MECH)	INFANTRY BN (MECH)	2006	2005-10-16	U	D	07	07245L4	1	1	1	USAREUR D2001			1 AR DIV	KIRCH GON	GM	702	702	CPLAN 06 UPDATE		

From this window you can access different recaps of DIV-BDE data by clicking or selecting features

AFM USER MANUAL

Data Filter

Filter on:
 Database,
 FY,
 SRC,
 LOCATION,
 INSTALLATION,
 COMPO,
 BRANCH,
 TYPCO,
 MACOM, or select a
 UIC

For Official Use Only

DIVISION: 1 AR DIV

DATA FILTERS

PRODUCTION RUN 0506 BASELINE

UNIT PERSONNEL EQUIPMENT MODERNIZATION EQUIP_RATING

SUMMARY Filter • Excel

FY	ACTCO	COMPO_1	COMPO_2	COMPO_3	COMPO_6	TOTAL
2006	A	1	0	0	0	1
2006	C	3	0	0	0	3
2006	J	1	0	0	0	1
2006	R	10	0	0	0	10

DETAIL Sort • Filter • Excel

UIC	UNIT_NAME	UNTD5	FY	EDATE	ACTCO	PHASE	BRANCH	SRC	ALO	COMPO	TYPCO	MACOM	TPSN	BCT_UEX	DIVISION	STATION	LOCATION	RGAGR	AUAQR	AUTHR
WAEL99	AR BDEAUG	AR BDEAUG	2006	2005-10-16	U	D			1	2		USAREUR D2001			1 AR DIV	KIRCH GON	GM	7	4	
WAHE99	AR HHC 03 AUG	AR HHC 03 AUG	2006	2005-10-16	U	D			1	2		FORSKOMD2001			1 AR DIV	FT RILEY	5KS	70	70	
WAFB99	AR DIV HHC AUG	AR DIV HHC AUG	2006	2005-10-16	U	D			1	2		USAREUR D2501	UEK HQ		1 AR DIV	BAD KREUZ	GM	42	42	
WAPF99	AR BDE AUG	AR BDE AUG	2006	2005-10-16	U	D			1	2		USAREUR D2201	2nd BCT (U)		1 AR DIV	BAUMHOLDE	GM	7	4	
WAPL99	CS HHC AUG	CS HHC AUG	2006	2005-10-16	U	D			1	2		USAREUR D2601	SFT BDE		1 AR DIV	BAD KREUZ	GM	8	4	
WDFU99	AV BDE CAB AUG	AV BDE CAB AUG	2006	2007-07-15	J	A			1	2		USAREUR D2701			1 AR DIV	HANAU	GM	0	0	
WDCY99	AR HHC EN BDE AUG	AR HHC EN BDE AUG	2006	2005-10-16	U	D			1	2		USAREUR D2001			1 AR DIV	BAD KREUZ	GM	4	2	
WDCY99	12th AV BDE	HHC CORPS AVIATIO	2006	2006-06-16	C	D	01	01302A0	1	1	1	USAREUR D2701		AV BDE	1 AR DIV	KATTERBAC	GM	113	111	UIC MOVE TO OVE
WFAKAA	5-159th AV BN	GENERAL SPT AVN BN	2006	2006-06-16	C	D	01	01305A0	1	1	1	USAREUR D2701		AV BDE	1 AR DIV	KATTERBAC	GM	285	285	MOVE UIC TO KB
WFC3AA	3-159th AV BN	ASSAULT TRN (HAR)	2006	2006-06-16	I	D	01	01405A0	1	1	1	USAREUR D2701		AV BDE	1 AR DIV	KATTERBAC	GM	334	334	MOVE TO KATTERB
WDFU1AA	2-159th AV BN	HEAVY HELICOPTER C	2006	2006-06-16	C	D	01	01485A0	1	1	1	USAREUR D2701		AV BDE	1 AR DIV	ILLESHEIM	GM	341	341	CAPTURE UIC DES
WJF2AA	6-6th AV BN	ATTACK BATTALION (2006	2006-06-16	M	D	01	01485A0	1	1	1	USAREUR D2701		AV BDE	1 AR DIV	ILLESHEIM	GM	341	341	ALIGN UNIT UNDE
WDCYAA	EN BDE	HHD ENGINEER BRIG	2006	2005-10-16	U	D	05	05332D0	1	1	1	USAREUR D2001			1 AR DIV	WIESBADEN	GM	58	58	
WAFUAA	16th EN BN	ENGR BN, HVY DIV	2006	2005-10-16	U	D	05	05335D0	1	1	1	USAREUR D2001			1 AR DIV	GIESSEN G	GM	418	418	
WAZ2AA	70th EN BN	ENGR BN, HVY DIV	2006	2005-10-16	U	D	05	05335D0	1	1	1	FORSKOMD2001			1 AR DIV	FT RILEY	5KS	418	418	CPLAN06
WDCQAA	40th EN BN	ENGR BN, HVY DIV	2006	2005-10-16	U	D	05	05335D0	1	1	1	USAREUR D2001			1 AR DIV	BAUMHOLDE	GM	418	418	
WAEQAA	2-3rd FA BN	FA BN 155SP SPLIT	2006	2005-10-16	R	D	06	06385A1	1	1	1	USAREUR D2001			1 AR DIV	GIESSEN G	GM	593	593	
WHBUAA	4-1st FA BN	FA BN 155SP SPLIT	2006	2005-10-16	R	D	06	06385A1	1	1	1	FORSKOMD2001			1 AR DIV	FT RILEY	5KS	591	591	DOC (1) 71L ENL
WH28AA	4-27th FA BN	FA BN 155SP PLT OP	2006	2005-10-16	R	D	06	06385A2	1	1	1	USAREUR D2001			1 AR DIV	BAUMHOLDE	GM	614	614	DOC (1) 71L ENL
WAESAA	1-36th IN BN	INFANTRY BN (MECH)	2006	2005-10-16	U	D	07	07245L4	1	1	1	USAREUR D2001			1 AR DIV	KIRCH GON	GM	702	702	CPLAN 06 UPDATE
WAHSAA	1-41st IN BN	INFANTRY BN (MECH)	2006	2005-10-16	R	D	07	07245L4	1	1	1	FORSKOMD2001			1 AR DIV	FT RILEY	5KS	699	698	DELETE 1 CODK
WAF3AA	1-6th IN BN	INFANTRY BN (MECH)	2006	2005-10-16	U	D	07	07245L4	1	1	1	USAREUR D2001			1 AR DIV	BAUMHOLDE	GM	702	702	CPLAN 06 UPDATE
WAF9AA	2-6th IN BN	INFANTRY BN (MECH)	2006	2005-10-16	U	D	07	07245L4	1	1	1	USAREUR D2001			1 AR DIV	BAUMHOLDE	GM	702	702	CPLAN 06 UPDATE
WAF6AA	141st SC BN	DIV SIG BN	2006	2005-10-16	U	D	11	11065L1	1	1	1	USAREUR D2001			1 AR DIV	WIESBADEN	GM	477	477	FY06 CPLAN
WCF9AA	596th SC CO	AREA SIG CO	2006	2005-10-16	U	D	11	11067L1	1	1	1	FORSKOMD2001			1 AR DIV	RILEY	5KS	176	176	FY06 CPLAN
WDHZAA	1st AG CO	DIVISION & ARMY BA	2006	2005-10-16	U	D	12	12113D0	1	1	1	USAREUR D2001			1 AR DIV	WIESBADEN	GM	40	40	DOC FY05 ALO PL
WGD8AA	1st AR CO	BDE RECCE TROOP (X	2006	2005-10-16	U	A	17	17087F0	1	1	1	FORSKOMD2001			1 AR DIV	FT RILEY	5KS	49	49	CPLAN UPDATE
WGLKAA	1-1st AR CO	BDE RECCE TROOP (X	2006	2005-10-16	X	A	17	17087F0	1	1	1	USAREUR D2001			1 AR DIV	BAUMHOLDE	GM	51	51	CPLAN UPDATE
WH58AA	1st AR CO	BDE RECCE TROOP (X	2006	2005-10-16	U	A	17	17087F0	1	1	1	USAREUR D2001			1 AR DIV	FRIEDBERG	GM	51	51	CPLAN
WAE1AA	1-1st AR BN	ARMORED RECONNAISS	2006	2006-09-24	U	D	17	17285L2	1	1	1	USAREUR D2001			1 AR DIV	BUDINGEN	GM	621	621	
WAD9AA	2-37th AR BN	TANK BATTALION	2006	2005-10-16	X	A	17	17375L1	1	1	1	USAREUR D2001			1 AR DIV	FRIEDBERG	GM	504	504	CPLAN UPDATE
WAF2AA	1-13th AR BN	MANEUVER BATTALION	2006	2005-10-16	X	A	17	17375L1	1	1	1	FORSKOMD2001			1 AR DIV	FT RILEY	5KS	498	498	CPLAN UPDATE
WAF7AA	1-35th AR BN	TANK BATTALION	2006	2005-10-16	X	A	17	17375L1	1	1	1	USAREUR D2001			1 AR DIV	BAUMHOLDE	GM	504	504	CPLAN UPDATE
WAF8AA	2-70th AR BN	ARMORED RECONNAISS	2006	2005-10-16	X	A	17	17375L1	1	1	1	FORSKOMD2001			1 AR DIV	FT RILEY	5KS	498	498	CPLAN UPDATE
WH56AA	1-37th AR BN	MANEUVER BATTALION	2006	2005-10-16	U	A	17	17375L1	1	1	1	USAREUR D2001			1 AR DIV	FRIEDBERG	GM	504	504	CPLAN
WAF9AA	5014 MP CO	MP COLBY DIV	2006	2005-10-16	U	D	16	09333D0	1	1	1	USAREUR D2001			1 AR DIV	WIESBADEN	GM	163	163	DOC NO CHANGE I

Display Filter Submit Clear

To use the filter, select one or more data elements then click submit.

AFM USER MANUAL

For Official Use Only

DIVISION: 1 AR DIV

DATA FILTERS

PRODUCTION RUN

USAG BASELINE

UNIT PERSONNEL EQUIPMENT MODERNIZATION EQUIP_RATING

SUMMARY

FY	ACTCO	COMPO_1	COMPO_2	COMPO_3	COMPO_6	TOTAL
2006	A	1	0	0	0	1
2006	C	3	0	0	0	3
2006	J	1	0	0	0	1
2006	R	10	0	0	0	10

DETAIL

UIC	UNIT_NAME	UNTD\$	FY	EDATE	ACTCO	PHASE	BRANCH	SRC	ALD	COMPO	TYPCO	MACOM	TPSN	BCT_UEX	DIVISION	STATION	LOCATION	RQAGR	AUAGR	AUTHR	
WAEL09	AR BDEAUG	AR BDEAUG	2006	2005-10-16	U	D				1	2	USAREUR 02001			1 AR DIV	KIRCH GON	6M	7	4		
WAH999	AR HHC 03 AUG	AR HHC 03 AUG	2006	2005-10-16	U	D				1	2	FORSCOM 02001			1 AR DIV	FT RILEY	6KS	70	70		
WAF999	AR 1st HHC AUG	AR DIV HHC AUG	2006	2005-10-16	U	D				1	2	USAREUR 02001	UEX HQ	1 AR DIV	BAD KREUZ	6M	42	42			
WAF999	AR 1st BDE AUG	AR BDE AUG	2006	2005-10-16	U	D				1	2	USAREUR 02201	2nd BCT (UA)	1 AR DIV	BAUMHOLDE	6M	7	4			
WAF999	CS HHC AUG	CS HHC AUG	2006	2005-10-16	U	D				1	2	USAREUR 02001	SPT BDE	1 AR DIV	BAD KREUZ	6M	8	4			
WJ1999	AV BDE CAB AUG	AV BDE CAB AUG	2006	2006-07-15	J	A				1	2	USAREUR 02701	AV BDE	1 AR DIV	HANAU	6M	0	0			
WJ1999	AR HHC EN BDE AUG	AR HHC EN BDE AUG	2006	2005-10-16	U	D				1	2	USAREUR 02001		1 AR DIV	BAD KREUZ	6M	4	2			
WJY9AA	12th AV BDE	HHC CORPS AVIATIO	2006	2006-06-16	C	D	01	01302A0	1	1	1	USAREUR 02701	AV BDE	1 AR DIV	KATTEBAC	6M	113	111		UIC MOVE TO OVE	
WYAKAA	5-155th AV BN	GENERAL SPT AVN BN	2006	2006-06-16	C	D	01	01305A0	1	1	1	USAREUR 02701	AV BDE	1 AR DIV	KATTEBAC	6M	265	265		MOVE UIC TO KB	
WY3FAA	3-155th AV BN	ASSAULT BN (144-60)	2006	2006-06-16	I	D	01	01465A0	1	1	1	USAREUR 02701	AV BDE	1 AR DIV	KATTEBAC	6M	334	334		MOVE TO KATTEBAC	
WJ01AA	2-159th AV BN	HEAVY HELICOPTER C	2006	2006-06-16	C	D	01	01485A0	1	1	1	USAREUR 02701	AV BDE	1 AR DIV	ILLESHEIM	6M	341	341		CAPTURE UIC DES	
WJ02AA	6-6th AV BN	ATTACK BATTALION (2006	2006-06-16	M	D	01	01485A0	1	1	1	USAREUR 02701	AV BDE	1 AR DIV	ILLESHEIM	6M	341	341		ALIGN UNIT UNDE	
WJ0YAA	EN BDE	HHD, ENGINEER BRIG	2006	2005-10-16	U	D	05	05332L0	1	1	1	USAREUR 02001		1 AR DIV	WIESBADEN	6M	58	58			
WAE1AA	16th EN BN	ENGR BN, HVY DIV	2006	2005-10-16	U	D	05	05335L0	1	1	1	USAREUR 02001		1 AR DIV	GIESSEN G	6M	418	418			
WAE2AA	70th EN BN	ENGR BN, HVY DIV	2006	2005-10-16	U	D	05	05335L0	1	1	1	FORSCOM 02001		1 AR DIV	FT RILEY	6KS	418	418		CPLAN06	
WAE3AA	40th EN BN	ENGR BN, HVY DIV	2006	2005-10-16	U	D	05	05335L0	1	1	1	USAREUR 02001		1 AR DIV	BAUMHOLDE	6M	418	418			
WAEQAA	2-3rd FA BN	FA BN 155SP SPLIT	2006	2005-10-16	R	D	06	06365A1	1	1	1	USAREUR 02001		1 AR DIV	GIESSEN G	6M	593	593			
WH01AA	4-1st FA BN	FA BN 155SP SPLIT	2006	2005-10-16	R	D	06	06365A1	1	1	1	FORSCOM 02001		1 AR DIV	FT RILEY	6KS	591	591		DOC (1) 71L ENL	
WH28AA	4-27th FA BN	FA BN 155SP PLT OP	2006	2005-10-16	R	D	06	06365A2	1	1	1	USAREUR 02001		1 AR DIV	BAUMHOLDE	6M	614	614		DOC (1) 71L ENL	
WAE3AA	1-36th IN BN	INFANTRY BN (MECH)	2006	2005-10-16	U	D	07	07245L4	1	1	1	USAREUR 02001		1 AR DIV	KIRCH GON	6M	702	702		CPLAN 06 UPDATE	
WAE3AA	UIC	UNIT_NAME	UNTD\$	FY	EDATE	ACTCO	PHASE	BRANCH	SRC	ALD	COMPO	TYPCO	MACOM	TPSN	BCT_UEX	DIVISION	STATION	LOCATION	RQAGR	AUAGR	AUTHR
WAH5AA	1-41st IN BN	INFANTRY BN (MECH)	2006	2005-10-16	R	D	07	07245L4	1	1	1	FORSCOM 02001		1 AR DIV	FT RILEY	6KS	699	698		DELETE 1 COOK	
WAP5AA	1-6th IN BN	INFANTRY BN (MECH)	2006	2005-10-16	U	D	07	07245L4	1	1	1	USAREUR 02001		1 AR DIV	BAUMHOLDE	6M	702	702		CPLAN 06 UPDATE	
WAPWAA	2-6th IN BN	INFANTRY BN (MECH)	2006	2005-10-16	U	D	07	07245L4	1	1	1	USAREUR 02001		1 AR DIV	BAUMHOLDE	6M	702	702		CPLAN 06 UPDATE	
WAP8AA	141st SC BN	DIV SIG BN	2006	2005-10-16	U	D	11	11085L1	1	1	1	USAREUR 02001		1 AR DIV	WIESBADEN	6M	477	477		FY06 CPLAN	
WJCF9AA	596th SC CO	AREA SIG CO	2006	2005-10-16	U	D	11	11087L1	1	1	1	FORSCOM 02001		1 AR DIV	RILEY	6KS	176	176		FY06 CPLAN	
WJ0H2AA	1st AG CO	DIVISION & ARMY BA	2006	2005-10-16	U	D	12	12113L0	1	1	1	USAREUR 02001		1 AR DIV	WIESBADEN	6M	40	40		DOC FY05 ALO PL	
WJ008AA	1st AR CO	BDE RECCE TROOP (X	2006	2005-10-16	U	A	17	17087F0	1	1	1	FORSCOM 02001		1 AR DIV	FT RILEY	6KS	49	49		CPLAN UPDATE	
WJ0KMAA	1-1st AR CO	BDE RECCE TROOP (X	2006	2005-10-16	X	A	17	17375L1	1	1	1	USAREUR 02001		1 AR DIV	BAUMHOLDE	6M	51	51		CPLAN UPDATE	
WJ058AA	1st AR CO	BDE RECCE TROOP (X	2006	2005-10-16	U	A	17	17087F0	1	1	1	USAREUR 02001		1 AR DIV	FRIEDBERG	6M	51	51		CPLAN	
WAE1AA	1-1st AR BN	ARMORED RECONNAISS	2006	2006-09-24	U	D	17	17285L2	1	1	1	USAREUR 02001		1 AR DIV	BUDINGEN	6M	621	621			
WAE99AA	2-37th AR BN	TANK BATTALION	2006	2005-10-16	X	A	17	17375L1	1	1	1	USAREUR 02001		1 AR DIV	FRIEDBERG	6M	504	504		CPLAN UPDATE	
WAE22AA	1-13th AR BN	MANEUVER BATTALION	2006	2005-10-16	X	A	17	17375L1	1	1	1	FORSCOM 02001		1 AR DIV	FT RILEY	6KS	498	498		CPLAN UPDATE	
WAEF2AA	1-35th AR BN	TANK BATTALION	2006	2005-10-16	X	A	17	17375L1	1	1	1	USAREUR 02001		1 AR DIV	BAUMHOLDE	6M	504	504		CPLAN UPDATE	
WAEZ5AA	2-70th AR BN	ARMORED RECONNAISS	2006	2005-10-16	X	A	17	17375L1	1	1	1	FORSCOM 02001		1 AR DIV	FT RILEY	6KS	498	498		CPLAN UPDATE	
WJ054AA	1-37th AR BN	MANEUVER BATTALION	2006	2005-10-16	U	A	17	17375L1	1	1	1	USAREUR 02001		1 AR DIV	FRIEDBERG	6M	504	504		CPLAN	
WAEF7AA	401st MP BN	MP CO, HVY DIV	2006	2005-10-16	U	D	19	19232L0	1	1	1	USAREUR 02001		1 AR DIV	WIESBADEN	6M	482	482		DOC NO CHANGE I	

Display Filter

Submit Clear

Note: UICs are linked. Clicking on a UIC will open a new window with additional UIC data and tabs aggregated at the UIC level of detail

AFM USER MANUAL

Data Filter

Filter on:
 Database,
 FY,
 SRC,
 LOCATION,
 INSTALLATION,
 TYPCO,
 MACOM,
 COMPO,
 BRANCH, or select
 MOS

FY	MPC	COMPO_1_AUTH	COMPO_2_AUTH	COMPO_3_AUTH	COMPO_6_AUTH	TOTAL
2006	0	1168	0	0	0	1164
2006	w	317	0	0	0	317
2006	E	13908	0	11	0	13919
Totals		15393	0	17	0	15400

Click here for personnel data

The Personnel Tabs allow you to change your data view recap

NOTE: Selecting the Personnel Tab recaps the view (based on any earlier filter selections) at the personnel level

AFM USER MANUAL

Data Filter

Filter on:

Database,

FY,

SRC,

LOCATION,

INSTALLATION,

COMPO,

TYPKO,

BRANCH,

MACOM,

ERC, or select a

LIN

For Official Use Only

Army DIVISION: 1 AR DIV

DATA FILTERS

PRODUCTION RUN 0009 BASELINE

UNIT PERSONNEL **EQUIPMENT** MODERNIZATION EQUIP_RATING

SUMMARY Filter • Excel

FY	ERC	LIN_ERATE1	LIN_ERATE2	LIN_ERATE3	LIN_ERATE4	TOTAL
2006	P	30	0	0	5	44
2006	A	595	20	20	151	761

DETAIL Sort • Filter • Excel

LIN	NOMENCLATURE	FY	SUPPLY_CLASS	ERC	COMPO	REQD	AUTH	ONHAND	OH_NO_SUBS	OVER_SHORT	COST_PER_AWCF	COST	TOTAL_COST	LIN_ER
C18176	COMPUTER SYSTEM: DIGITAL ANTYQ-103	2006	7	P	1	3	3	3	3	0	\$1200000	\$0	\$0	1
C18234	CARRIER PERSONNEL FULL TRACKED: ARMORED (RISE)	2006	7	P	1	87	87	87	87	0	\$405815	\$0	\$0	1
C18312	COMPUTER SYSTEM: DIGITAL ANFYQ-3	2006	7	P	1	6	6	6	6	0	\$50000	\$0	\$0	1
C20414	BRIDGE ARMOR VEH LAUNCH SCISSOR TY: CL 60 ALUM 80 FT LG OF SPAN	2006	7	P	1	36	36	36	36	0	\$87742	\$0	\$0	1
C56527	BATTLE COMMAND SUSTAINMENT SUPPORT SYSTEM: (BCS3)	2006	7	P	1	9	9	19	11	10	\$56687.79	\$0	\$0	1
C60421	COMMUNICATIONS CONTROL SET: ANTYQ-40A(V)2	2006	7	P	1	2	2	2	2	0	\$2500000	\$0	\$0	1
C60472	COMMUNICATIONS TERMINAL: ANTSC-87 LESS POWER	2006	7	P	1	1	1	0	0	-1	\$190000	\$0	\$190000	4
C69935	CENTRAL COMMUNICATIONS: ANTSQ-190(V)5	2006	7	P	1	2	2	2	2	1	\$1500000	\$0	\$0	1
C02704	DETECTING SYSTEM: COUNTERMEASURES ANMLD-40(V)1	2006	7	P	1	6	6	6	6	0	\$1100000	\$0	\$0	1
F40375	FIGHTING VEHICLE: FULL TRACKED INFANTRY HI SURVIVABILITY (FV)	2006	7	P	1	178	178	178	178	0	\$1042248	\$0	\$0	1
R00530	FIGHTING VEHICLE: FULL TRACKED CAVALRY HI SURVIVABILITY (CFV)	2006	7	P	1	41	41	40	40	-1	\$1144000	\$0	\$1144000	1
H32381	HELICOPTER UTILITY: UH-60L	2006	7	P	1	30	30	30	30	0	\$4855000	\$0	\$0	1
H48918	HELICOPTER: ATTACK AH-64D	2006	7	P	1	42	42	19	19	-23	\$25128800	\$0	\$577962400	4
H57442	HOWITZER MEDIUM SELF PROPELLED:	2006	7	P	1	54	54	54	54	0	\$1435000	\$0	\$0	1
H94624	FORWARD AREA REFUELING EQUIPMENT: (FARE)	2006	7	P	1	4	4	4	4	0	\$9003	\$0	\$0	1
J04717	FUEL SYSTEM SUPPLY POINT: FTBL 60000 GAL LESS FLTR PUMP AND TANK	2006	7	P	1	1	1	1	1	0	\$30213.19	\$0	\$0	1
J92107	INTEGRATED SYSTEM CONTROL: ANTYQ-76B(V)1	2006	7	P	1	1	1	1	1	0	\$1261630	\$0	\$0	1
H32293	HELICOPTER UTILITY: UH-60A	2006	7	P	1	16	16	16	16	0	\$4635000	\$0	\$0	1
L43684	LAUNCH M80 SERIES TANK CHASS TRNSP6: 40 AND 60 FT BRDGE TY CL60	2006	7	P	1	36	36	36	36	0	\$527126	\$0	\$0	1
L69306	LINE OF SIGHT MULTI-CHANNEL RADIO TERMINAL: ANTRC-190(V)1	2006	7	P	1	32	32	32	32	0	\$276750	\$0	\$0	1
L69442	LINE OF SIGHT MULTI-CHANNEL RADIO TERMINAL: ANTRC-190(V)5	2006	7	P	1	16	16	16	16	0	\$508805	\$0	\$0	1
L69510	LINE OF SIGHT MULTI-CHANNEL RADIO TERMINAL: ANTRC-190(V)4	2006	7	P	1	2	2	2	2	0	\$502097	\$0	\$0	1
M30499	MEDICAL EQUIPMENT SET TRAUMA FIELD (2)	2006	8	P	1	28	28	28	28	0	\$28732.54	\$0	\$0	1
F70360	OPERATIONS GROUP: DL-413C(V)1TTC-47C(V)	2006	7	P	1	6	6	6	4	0	\$1414148	\$0	\$0	1
R30963	RADIO SET: AN/GRC-224	2006	7	P	1	52	52	52	52	0	\$55710	\$0	\$0	1
R33351	RADIO ACCESS UNIT: ANTRC-191	2006	7	P	1	14	14	14	13	0	\$1184275	\$0	\$0	1
R50681	RECOVERY VEHICLE FULL TRACKED: MEDIUM	2006	7	P	1	5	5	8	8	3	\$1210755	\$0	\$0	1
R90687	RADIO TERMINAL: LINE OF SIGHT MULTI-C ANTRC-190C(V)5	2006	7	P	1	8	8	0	0	-8	\$276747	\$0	\$2213976	4
S25004	SM EXTEN NODE SWITC: ANTTT-48C(V)1	2006	7	P	1	18	18	18	6	0	\$665500	\$0	\$0	1
S37228	SWITCHING GROUP: ON-308(V)1 TTC-47C(V)	2006	7	P	1	6	6	6	3	0	\$1517935	\$0	\$0	1
S38172	SMALL EXTENSION NODE SWITCH: ANTTT-48C(V)4	2006	7	P	1	6	6	6	2	0	\$665000	\$0	\$0	1
S70859	SEMITRAILER LOW BED: 70 TN HEAVY EQUIPMENT TRANSPORTER (HET)	2006	7	P	1	24	24	23	23	-1	\$229219	\$0	\$229219	1
T06221	TACTICAL EXPLOITATION SYSTEM: ANTSQ-216(V)5	2006	7	P	1	1	1	0	0	-1	\$5500000	\$0	\$5500000	4
T13168	TANK COMBAT FULL TRACKED: 120 MILLIMETER GUN	2006	7	P	1	247	247	265	265	18	\$2363438	\$0	\$0	1
T34437	TRACTOR WHEELED: D3L-424 W/EC-CAVIATOR AND FRONT LOADER	2006	7	P	1	18	18	18	18	0	\$110000	\$0	\$0	1
T37968	TARGET ACQUISITION SUBSYSTEM: FPMOM ARDIN STATION ANTSQ-170(V) 2006	2006	7	P	1	6	6	6	4	0	\$4000000	\$0	\$0	1

Display Filter Submit Clear

Click here for equipment data

The Equipment Tab has LINs linked to additional LIN information

Click on a LIN to display the additional information in a new window

AFM USER MANUAL

For Official Use Only

LIN: H48918- HELICOPTER: ATTACK AH-64D

Fiscal Year

2006 [2007](#) [2008](#) [2009](#) [2010](#) [2011](#) [2012](#) [2013](#)

DETAIL

[Sort](#) • [Excel](#)

UIC	UNIT_NAME	FY	SRC	TYP	CO	BRANCH	MACOM	ERC	COMP	REQD	AUTH	ONHAND	OH_NO	SUBS	OVER_SHORT	COST_PER
WVDUYAA	4-1st AV BN	2006	D1285A0	1		01	FORSCOM	P	1	24	24	24	24		0	\$25128800
WAAAXAA	3-101st AV BN	2006	D1285G1	1		01	FORSCOM	P	1	24	24	24	24		0	\$25128800
WGDQAA	1-82nd AV BN	2006	D1285G1	1		01	FORSCOM	P	1	24	24	24	24		0	\$25128800
WGG1AA	1-101st AV BN	2006	D1285G1	1		01	FORSCOM	P	1	24	24	24	24		0	\$25128800
WFAJAA	1-1st AV BN	2006	D1385G0	1		01	FORSCOM	P	1	24	24	24	24		0	\$25128800
WQ2WAA	3-6th AV BN	2006	D1385G1	1		01	EUSA	P	1	21	21	38	38		17	\$25128800
WHZZAA	4-2nd AV BN	2006	D1385G1	1		01	EUSA	P	1	18	18	19	19		1	\$25128800
WAAWAA	4-227th AV BN	2006	D1385G1	1		01	FORSCOM	P	1	24	24	24	24		0	\$25128800
WAAQLAA	1-3rd AV BN	2006	D1385G1	1		01	FORSCOM	P	1	24	24	24	24		0	\$25128800
WAX1AA	3rd AV BN	2006	D1385G1	1		01	FORSCOM	P	1	24	24	24	24		0	\$25128800

Selecting a LIN from the Equipment display will identify all the claimants for that LIN

AFM USER MANUAL

For Official Use Only

DIVISION: 1 AR DIV

DATA FILTERS

UNIT PERSONNEL EQUIPMENT MODERNIZATION EQUIP_RATING

PRODUCTION RUN

0606 BASELINE

DIVISION

1 AR DIV

FY

2006

SRC

0130240
0130252
0130540

LOCATION

5KS
GM
US

MAJOR INSTALLATION

EUROPE
FORT RILEY

COMPO

1
3

BRANCH

01
05
06

MODOM

FORSCOM
USAR
USAREUR

BCT UEX

UEX HQ
1st BCT (UA)
2nd BCT (UA)

UIC

ACTCO

A: C: J: R:

Display Filter

Submit Clear

SUMMARY

FY_HEADER	ACTCO	COMPO_1	COMPO_2	COMPO_3	COMPO_6	TOTAL
2006	A	1	0	0	0	1
2006	C	3	0	0	0	3
2006	J	1	0	0	0	1
2006	R	10	0	0	0	10

DETAIL

UIC	UNIT_NAME	COMPO	SRC	MACOM	LOCATION	STATION	BCT_UEX	DIVISION	FY06	FY07	FY08	FY09	FY10	FY11	FY12	FY13
WIC03AA									A	U	U					
WUMCAA									A	U						
WUMDAA									A	U						
X879Z7									A	U			U			
X879Z8									A	U				U		
X879Z9									A	U						
WAE1G9	AR BDEAUG	1		USAREUR	GM	KIRCH GON		1 AR DIV	U	U						
WAHE99	AR HHC 03 AUG	1		FORSCOM	5KS	FT RILEY		1 AR DIV	U	U						
WAPF99	AR DIV HHC AUG	1		USAREUR	GM	BAD KREUZ	UEX HQ	1 AR DIV	U	U						
WAPG99	AR BDE AUG	1		USAREUR	GM	BAUMHOLDE	2nd BCT (UA)	1 AR DIV	U	U						
WAPL99	CS HHC AUG	1		USAREUR	GM	BAD KREUZ	SPT BDE	1 AR DIV	U	U						
WCYP99	AV GRP HHC AUG	1		USAREUR	GM	WIESBADEN	AV BDE	1 MX DIV	U	U						
WDJUG9	AV BDE CAB AUG	1		USAREUR	GM	HANAU	AV BDE	1 AR DIV	J	U						
WDJY99	AR HHC EN BDE AUG	1		USAREUR	GM	BAD KREUZ		1 AR DIV	U	U						
WCYPAA	12th AV BDE	1	0130240	USAREUR	GM	KATTERBAC	AV BDE	1 AR DIV	C	C	U					
WFAKAA	5-158th AV BN	1	0130540	USAREUR	GM	KATTERBAC	AV BDE	1 AR DIV	C	C	U					
WC3EAA	3-158th AV BN	1	0140540	USAREUR	GM	KATTERBAC	AV BDE	1 AR DIV	L	C	U					
WDU1AA	2-158th AV BN	1	0148540	USAREUR	GM	ILLESHEIM	AV BDE	1 AR DIV	C	C	U	U				
WJB2AA	6-8th AV BN	1	0148540	USAREUR	GM	ILLESHEIM	AV BDE	1 AR DIV	M	C	U					
WDJYAA	EN BDE	1	06332L0	USAREUR	GM	WIESBADEN		1 AR DIV	U	U	J					
UIC	UNIT_NAME	COMPO	SRC	MACOM	LOCATION	STATION	BCT_UEX	DIVISION	FY06	FY07	FY08	FY09	FY10	FY11	FY12	FY13
WAEUAA	18th EN BN	1	06335L0	USAREUR	GM	GIESSEN G		1 AR DIV	U	U	J					
WA29AA	70th EN BN	1	06335L0	FORSCOM	5KS	FT RILEY		1 AR DIV	U	J						
WDKCAA	40th EN BN	1	06335L0	USAREUR	GM	BAUMHOLDE		1 AR DIV	U	U	J					
WAEQAA	2-3rd FA BN	1	06365A1	USAREUR	GM	GIESSEN G		1 AR DIV	R	C	U					
WHQUAA	4-1st FA BN	1	06365A1	FORSCOM	5KS	FT RILEY		1 AR DIV	R	C	U					
WH28AA	4-27th FA BN	1	06365A2	USAREUR	GM	BAUMHOLDE		1 AR DIV	R	C	U	U				
WAE3AA	1-36th IN BN	1	07245L4	USAREUR	GM	KIRCH GON		1 AR DIV	R	C	U					
WAHSAA	1-41st IN BN	1	07245L4	FORSCOM	5KS	FT RILEY		1 AR DIV	R	C	U		U			
WAP5AA	1-6th IN BN	1	07245L4	USAREUR	GM	BAUMHOLDE		1 AR DIV	U	C	U					
WAPWAA	2-6th IN BN	1	07245L4	USAREUR	GM	BAUMHOLDE		1 AR DIV	U	J						
WAPFAA	141st SC BN	1	11065L1	USAREUR	GM	WIESBADEN		1 AR DIV	U	J						
WCF2AA	596th SC CO	1	11067L1	FORSCOM	5KS	RILEY		1 AR DIV	U	J						
WDJHAA	1st AG CO	1	12113L0	USAREUR	GM	WIESBADEN		1 AR DIV	U	U						
WQ08AA	1st AR CO	1	17087F0	FORSCOM	5KS	FT RILEY		1 AR DIV	U	J						
WQ1KAA	1-1st AR CO	1	17087F0	USAREUR	GM	BAUMHOLDE		1 AR DIV	X	C	U					
WMA8AA	1st AR CO	1	17087F0	USAREUR	GM	FRIFREBEG		1 AR DIV	U	C	U					

Click here for modernization data

The Modernization Tab displays ACTCOs over time for the UICs

NOTE: Changing the FY in the filter window will allow you to refresh the UIC structure displayed for the given year (e.g. this allows you to view changes in SRCs associated with conversions). The table will display ANY and ALL UICs that ever have a historical or projected ACTCO of A, C, J, or R.

AFM USER MANUAL

For Official Use Only

Army DIVISION: 1 AR DIV

DATA FILTERS

PRODUCTION RUN: 0500 #BASELINE

UNIT PERSONNEL EQUIPMENT MODERNIZATION **EQUIP_RATING**

SUMMARY Filter + Excel

FY_HEADER	LIN_RATE	COMPO_1	COMPO_2	COMPO_3	COMPO_6
2006	1	17	0	0	1
2006	2	20	0	0	0
2006	3	3	0	0	0
2006	4	1	0	0	0

DETAIL Sort + Filter + Charts + Excel

UIC	UNIT_NAME	COMPO	SRC	MACOM	LOCATION	STATION	BCT_UEX	DIVISION	FY06	FY07	FY08	FY09	FY10	FY11	FY12	FY13
WIC03AA										3	3	3	2	2	2	
WUMCAA										1	1	1	1	1	1	
WUMCAA										2	2	2	2	2	2	
Z8792Z										2	2	2	2	2	2	
Z8792Z										2	2	2	2	2	2	
Z8792Z										2	2	2	2	2	2	
WAE199	AR BDEAUG	1		USAREUR	GM	KIRCH GDN		1AR DIV								
WAE999	AR HHC 03 AUG	1		FORSCOM	5KS	FT RILEY		1AR DIV								
WAP999	AR DIV HHC AUG	1		USAREUR	GM	BAD KREUZ	UEX HQ	1AR DIV								
WAP099	AR BDE AUG	1		USAREUR	GM	BAUMHOLDE	2nd BCT (UA)	1AR DIV								
WAP199	CS HHC AUG	1		USAREUR	GM	BAD KREUZ	SPT BDE	1AR DIV								
WIC199	AV GRP HHC AUG	1		USAREUR	GM	WIESBADEN	AV BDE	1MX DIV								
WIC199	AV BDE CAB AUG	1		USAREUR	GM	HANAU	AV BDE	1AR DIV								
WIC199	AR HHC EN BDE AUG	1		USAREUR	GM	BAD KREUZ		1AR DIV								
WIC199	12th AV BDE	1	01302AA	USAREUR	GM	KATTERBAC	AV BDE	1AR DIV	2	3	3	2	2	2	2	
WFAKAA	6-158th AV BN	1	01305AA	USAREUR	GM	KATTERBAC	AV BDE	1AR DIV	3	2	2	2	2	2	2	
WCEAAA	3-158th AV BN	1	01405AA	USAREUR	GM	KATTERBAC	AV BDE	1AR DIV	2	2	2	2	2	2	2	
WID11AA	2-150th AV BN	1	01485AA	USAREUR	GM	ILLESHEIM	AV BDE	1AR DIV	3	3	3	3	2	2	2	
WUB2AA	6-6th AV BN	1	01485AA	USAREUR	GM	ILLESHEIM	AV BDE	1AR DIV	2	4	4	4	3	3	3	
WID1YAA	EN BDE	1	05332LD	USAREUR	GM	WIESBADEN		1AR DIV	2	2						
WAE1JAA	16th EN BN	1	05335LD	USAREUR	GM	GIESSEN G		1AR DIV	2							
WAE2JAA	70th EN BN	1	05335LD	FORSCOM	5KS	FT RILEY		1AR DIV	2							
WAE3JAA	40th EN BN	1	05335LD	USAREUR	GM	BAUMHOLDE		1AR DIV	2							
WAE4JAA	2-3rd FA BN	1	06365A1	USAREUR	GM	GIESSEN G		1AR DIV	2	2	2	2	2	2	2	
WHD5JAA	4-1st FA BN	1	06365A1	FORSCOM	5KS	FT RILEY		1AR DIV	2	2	2	2	2	2	2	
WHD6JAA	4-27th FA BN	1	06365A2	USAREUR	GM	BAUMHOLDE		1AR DIV	1	2	1	1	1	1	1	
WAE3AAA	1-36th IN BN	1	07245L4	USAREUR	GM	KIRCH GDN		1AR DIV	1	2	2	2	2	2	2	
WAE4AAA	1-41st IN BN	1	07245L4	FORSCOM	5KS	FT RILEY		1AR DIV	2	2	2	2	2	2	2	
WAE5AAA	1-6th IN BN	1	07245L4	USAREUR	GM	BAUMHOLDE		1AR DIV	1	2	2	2	2	2	2	
WAE6AAA	2-6th IN BN	1	07245L4	USAREUR	GM	BAUMHOLDE		1AR DIV	1							
WAE7AAA	141st SC BN	1	11095L1	USAREUR	GM	WIESBADEN		1AR DIV	2							
WIC9AAA	596th SC CO	1	11097L1	FORSCOM	5KS	RILEY		1AR DIV	2							
WIC1AAA	1st AC CO	1	12113LD	USAREUR	GM	WIESBADEN		1AR DIV	2							
WIC2AAA	1st AR CO	1	17087FO	FORSCOM	5KS	FT RILEY		1AR DIV	2							
WIC3AAA	1st AR CO	1	17087FO	USAREUR	GM	BAUMHOLDE		1AR DIV	2							
WIC4AAA	1st AR CO	1	17087FO	USAREUR	GM	FRIEDBERG		1AR DIV	2							

Click here for readiness data

The Equipment Rating Tab displays readiness over time

NOTE: The table will display all instances of a UIC. If a UIC does not activate until FY06, the table will display the UIC with a “blank” for readiness until FY06. To view the header detail of the UIC that has “blank” attributes, you need to change the FY in the filter to the year in which it activates (or later) to view those attributes.

AFM USER MANUAL

For Official Use Only

Army UIC: WCYPAA- 12th AV BDE

UNIT PERSONNEL EQUIPMENT MODERNIZATION **EQUIP_RATING**

Fiscal Year **2006** 2007 2008 2009 2010 2011 2012 2013

DETAIL [Excel](#)

UIC	UNIT_NAME	COMPO	SRC	TYP	MACOM	LOCATION	STATION	DIVISION	FY06	FY07	FY08	FY09	FY10	FY11	FY12	FY13
WCYPAA	12th AV BDE	1	D1302A0	1	USAREUR	GM	KATTERBAC	1 AR DIV	2	3	3	2	2	2	2	

Clicking on a UIC will open this window that display additional UIC attributes

Note: Selecting the data view buttons of Personnel, Equipment, Modernization, and Equip_Rating will display the UIC level details now, vice the recap view from the previous screen. See follow-on screens for additional UIC views

AFM USER MANUAL

For Official Use Only

Army UIC: WCYPAA- 12th AV BDE

Fiscal Year **2006** 2007 2008 2009 2010 2011 2012 2013

DETAIL										Sort	Excel
MOS	GRADE	FY	COMP	REQ	AUTH	PROJ_ASGN	SHORTFALL	PERC_FILL			
15B	O6	2008	1	1	1						
15B	O5	2008	1	2	2						
14A	O4	2008	1	1	1						
15B	O4	2008	1	1	1						
15C	O4	2008	1	1	1						
15D	O4	2008	1	1	1						

UIC PERSONNEL VIEW (above)

For Official Use Only

Army LIN: M12736- MASK CHEMICAL-BIOLOGICAL: M45

Fiscal Year **2006** 2007 2008 2009 2010 2011 2012 2013

DETAIL														Sort	Excel
UIC	UNIT_NAME	FY	SRC	TYPCO	BRANCH	MACOM	ERC	COMP	REQD	AUTH	ONHAND	OH_NO	SUBS	OVER_SHORT	COST_PER
WE7VAA	10th AV BDE	2006	D1102	G2	1	01	FORSCOM	A	1	20	20	20	0	0	\$466
WDEQAA	25th AV BDE	2006	D1102	G2	1	01	USARPAC	A	1	20	20	25	25	5	\$466
WAYPAA	2-10th AV BN	2006	D1105	G1	1	01	FORSCOM	A	1	154	154	154	154	0	\$466
WAYCAA	2-25th AV BN	2006	D1105	G1	1	01	USARPAC	A	1	154	154	281	281	127	\$466
WHNRAA	3-10th AV BN	2006	D1125	G1	1	01	FORSCOM	A	1	132	132	132	58	0	\$466
WCLMAA	3-25th AV BN	2006	D1125	G1	1	01	USARPAC	A	1	207	207	207	23	0	\$466
WAAMAA	3-17th AV BN	2006	D1165	G1	1	01	FORSCOM	A	1	92	92	92	83	0	\$466
WFBGAA	6-17th AV BN	2006	D1165	G1	1	01	USARPAC	A	1	92	92	92	0	0	\$466

UIC EQUIPMENT VIEW (above)

AFM USER MANUAL

For Official Use Only

Army **UIC: WC3EAA- 3-158th AV BN**

UNIT PERSONNEL EQUIPMENT **MODERNIZATION** EQUIP_RATING

Fiscal Year **2006** 2007 2008 2009 2010 2011 2012 2013

DETAIL [Excel](#)

UIC	UNIT_NAME	COMPC	SRC	TYPCD	MACOM	LOCATION	STATION	DIVISION	FY06	FY07	FY08	FY09	FY10	FY11	FY12	FY13
WC3EAA3-158th AV BN		1	D1405A0	1	USAREUR	GM	KATTERBAC	1AR DIV	L	C	U					

UIC Modernization VIEW [ACTCO over time (above)]

For Official Use Only

Army **UIC: WC3EAA- 3-158th AV BN**

UNIT PERSONNEL EQUIPMENT **MODERNIZATION** **EQUIP_RATING**

Fiscal Year **2006** 2007 2008 2009 2010 2011 2012 2013

DETAIL [Excel](#)

UIC	UNIT_NAME	COMPC	SRC	TYPCD	MACOM	LOCATION	STATION	DIVISION	FY06	FY07	FY08	FY09	FY10	FY11	FY12	FY13
WC3EAA3-158th AV BN		1	D1405A0	1	USAREUR	GM	KATTERBAC	1AR DIV	2	2	2	2	2	2	2	

UIC EQUIPMENT RATING VIEW

AFM USER MANUAL

Chapter 10: USING THE TYPCO BOOK

AFM USER MANUAL

FOR OFFICIAL USE ONLY

<https://afm.us.army.mil> HOME :: ABOUT :: CONTACTS :: LINKS :: DOWNLOADS :: PRIVACY NOTICE :: FAQ

» Staff Books

- APS
- BRANCH
- COMPO
- DIV-BDE
- MACOM
- TPCO
 - 1 - TO&E
 - 2 - TDA Augmentation
 - 3 - TDA
- Force Structure
- INSTALLATION

» Expert System

- AFM EXPERT SYSTEM

» ASSOCIATED SYSTEMS

- FORCES MODEL
- SLAMIS

» Help

- BOOKS HELP
- EQUIPFOR HELP
- EXPERT SYSTEM HELP

» DATA REFRESH DATES

VIEW REFRESH DATES FOR: 0506 BASELINE

FORCE STRUCTURE: 2005-08-03

EQUIPMENT OH: 2005-07-14

PERSONNEL ASSIGNED:

» DATA DICTIONARY

A B C D E F G H I J K L M N O P Q R S T U V W X Y Z

Go

» EQUIPFOR

- SSO
- DATA VIEW

» Executive Views

- ERATE

» Functional Books

- EQUIPMENT

» Reports

- AAO
- NGRER

» Documents

- DOCUMENTS

HOME ABOUT CONTACTS LINKS DOWNLOADS PRIVACY NOTICE FAQ

FOR OFFICIAL USE ONLY

TYPCO BOOK HELP

1. To open TYPCO book: Scroll over Staff Books
2. Click on TYPCO

AFM USER MANUAL

Page Features

This window will open displaying TYPCO data

- A. TYPCO data display of UICs: UICs are links to additional UIC details
- B. ACTCO recap view (A,C,J, R only)
- C. Filter criteria: select one or more filter criteria, then select submit to narrow down the data display
- D. Sort feature: use the drop down to select the field you want to sort
- E. Excel buttons: click these to copy the top summary table or the bottom detail table into excel
- F. Data View Tabs: click these for recap views of Personnel (NA for COMPO 6), Logistics, Modernization, and Readiness

FY	ACTCO	COMPO_1	COMPO_2	COMPO_3	COMPO_6	TOTAL
2006	A	169	227	68	2	466
2006	C	236	218	224	10	688
2006	J	149	211	292	0	652
2006	R	211	212	147	0	570

UIC	UNIT_NAME	UNTDS	FY	EDATE	ACTCO	PHASE	BRANCH	SRC	ALO	COMPO	TYP	MACOM	TPSN	BCT_UEX	DIVISION	STATION	LOCATION	ROZ
WDEGAA	25th AV BDE	HHC, DIV AVN BDE (C	2006	2005-11-16	C	D	01	0110292	1	1	1	USARPAC	07725	AV BDE	25 LID	WHEELER A	HI	11
WAFBAA	10th AV BDE	HHC, DIV AVN BDE (C	2006	2005-11-16	R	D	01	0110292	1	1	1	FORSCOM	07710	AV BDE	10 LID	FT DRUM	1NY	11
WAFBAA	2-25th AV BN	ASSAULT BN (UH-60)	2006	2006-06-16	C	D	01	0110561	1	1	1	USARPAC	07725	AV BDE	25 LID	WHEELER A	HI	4C
WAFBAA	2-10th AV BN	ASSAULT BN (UH-60)	2006	2006-06-16	R	D	01	0110561	1	1	1	FORSCOM	07710	AV BDE	10 LID	FT DRUM	1NY	4C
WAFBAA	3-25th AV BN	AVN MAINT CO (AVIM)	2006	2006-06-16	C	D	01	0112561	1	1	1	USARPAC	07725	AV BDE	25 LID	WHEELER A	HI	52
WAFBAA	3-10th AV BN	GENERAL SPT AVN BN	2006	2005-09-17	R	D	01	0112561	1	1	1	FORSCOM	07710	AV BDE	10 LID	FT DRUM	1NY	36
WAFBAA	3-17th AV BN	ATTACK/RECON SQDN	2006	2005-09-17	R	D	01	0118561	1	1	1	FORSCOM	07710	AV BDE	10 LID	FT DRUM	1NY	36
WAFBAA	6-17th AV BN	ATTACK/RECON SQDN	2006	2005-11-16	A	I	01	0118561	1	1	1	USARPAC	07725	AV BDE	25 LID	WHEELER A	HI	36
WAFBAA	2-6th AV BN	ATTACK BATTALION (C	2006	2006-06-16	C	D	01	0118561	1	1	1	USARPAC	07725	AV BDE	25 LID	WHEELER A	HI	36
WAFBAA	1-25th AV BN	ATTACK BATTALION (C	2006	2006-06-15	J	A	01	0118561	1	1	1	USARPAC	07725	AV BDE	25 LID	WHEELER A	HI	C
WAFBAA	1-10th AV BN	ATTACK/RECON BN (O	2006	2006-09-24	U	A	01	0118561	1	1	1	FORSCOM	07710	AV BDE	10 LID	FT DRUM	1NY	36
WAFBAA	82nd AV BDE	HHC, DIV AVN BDE (C	2006	2006-06-16	C	D	01	0120292	1	1	1	FORSCOM	01782	AV BDE	82 ABN DIV	FT BRAGG	1NC	11
WAFBAA	101st AV BDE	HHC, DIV AVN BDE (C	2006	2005-04-16	R	D	01	0120292	1	1	1	FORSCOM	05701	AV BDE	101 AASLT DIV	FT CAMPBEE	1KY	11
WAFBAA	159th AV BDE	HHC, DIV AVN BDE (C	2006	2005-04-16	R	D	01	0120292	1	1	1	FORSCOM	05801	2nd AV BDE	101 AASLT DIV	FT CAMPBEE	1KY	11
WAFBAA	4-101st AV BN	ASSAULT BN (UH-60)	2006	2005-04-16	C	D	01	0120560	1	1	1	FORSCOM	05801	2nd AV BDE	101 AASLT DIV	FT CAMPBEE	1KY	4E
WAFBAA	2-82nd AV BN	ASSAULT BN (UH-60)	2006	2006-06-16	C	D	01	0120560	1	1	1	FORSCOM	01782	AV BDE	82 ABN DIV	FT BRAGG	1NC	4E
WAFBAA	5-101st AV BN	ASSAULT BN (UH-60)	2006	2005-04-16	C	D	01	0120560	1	1	1	FORSCOM	05701	AV BDE	101 AASLT DIV	FT CAMPBEE	1KY	4E
WAFBAA	3-82nd AV BN	GENERAL SPT AVN BN	2006	2006-06-16	A	D	01	0122561	1	1	1	FORSCOM	01782	AV BDE	82 ABN DIV	FT BRAGG	1NC	52
WAFBAA	7-101st AV BN	GENERAL SPT AVN BN	2006	2005-04-16	R	D	01	0122561	1	1	1	FORSCOM	05801	2nd AV BDE	101 AASLT DIV	FT CAMPBEE	1KY	36
WAFBAA	6-101st AV BN	GENERAL SPT AVN BN	2006	2005-04-16	R	D	01	0122561	1	1	1	FORSCOM	05701	AV BDE	101 AASLT DIV	FT CAMPBEE	1KY	36

From this window you can access different recaps of TYPCO data by clicking or selecting features

AFM USER MANUAL

Data Filter

Filter on:
 Database,
 FY,
 SRC (TYPCO 1)
 LOCATION,
 INSTALLATION,
 BRANCH (TYPCO 1,2)
 MACOM,
 DIV-BDE (TYCPO 1)
 or select a UIC

For Official Use Only

TYPCO: 1

DATA FILTERS

PRODUCTION RUN
0508 BASELINE

UNIT PERSONNEL EQUIPMENT MODERNIZATION EQUIP_RATING

SUMMARY

FY	ACTCO	COMPO_1	COMPO_2	COMPO_3	COMPO_6	TOTAL
2006	A	189	227	88	2	466
2006	C	236	218	224	10	688
2006	J	149	211	292	0	652
2006	R	211	212	147	0	570

DETAIL

UIC	UNIT_NAME	UNTD5	FY	EDATE	ACTCO	PHASE	BRANCH	SRC	ALO	COMPO	TYPCO	MACOM	TPSN	BCT_UEX	DIVISION	STATION	LOCATION	NOZ
WDEQAA	25th AV BDE	HHC, DIV AVN BDE (2006	2005-11-16	C	D	01	0110262	1	1	1	USARPAC	07725	AV BDE	25 LID	WHEELER A	HI	11
WE7VAA	10th AV BDE	HHC, DIV AVN BDE (2006	2005-09-19	R	D	01	0110262	1	1	1	FORSCOM	07710	AV BDE	10 LID	FT DRUM	1NY	11
WAYCAA	2-25th AV BN	ASSAULT BN (UH-60)	2006	2005-11-16	C	D	01	0110561	1	1	1	USARPAC	07725	AV BDE	25 LID	WHEELER A	HI	4C
WAYPAA	2-10th AV BN	ASSAULT BN (UH-60)	2006	2005-09-17	R	D	01	0110561	1	1	1	FORSCOM	07710	AV BDE	10 LID	FT DRUM	1NY	4C
WCLMAA	3-25th AV BN	AVN MAINT CO (AVIM)	2006	2006-06-16	C	D	01	0112561	1	1	1	USARPAC	07725	AV BDE	25 LID	WHEELER A	HI	62
WHNRAA	3-10th AV BN	GENERAL SPT AVN BN	2006	2005-09-17	R	D	01	0112561	1	1	1	FORSCOM	07710	AV BDE	10 LID	FT DRUM	1NY	3E
WAAMAA	3-17th AV BN	ATTACK/RECON SODN	2006	2005-09-17	R	D	01	0116561	1	1	1	FORSCOM	07710	AV BDE	10 LID	FT DRUM	1NY	3E
WFBGAA	6-17th AV BN	ATTACK/RECON SODN	2006	2005-11-16	A	I	01	0116561	1	1	1	USARPAC	07725	AV BDE	25 LID	WHEELER A	HI	3E
WGZVAA	2-6th AV BN	ATTACK BATTALION (2006	2006-06-16	C	D	01	0116561	1	1	1	USARPAC	07725	AV BDE	25 LID	WHEELER A	HI	3E
WALZAA	1-25th AV BN	ATTACK BATTALION (2006	2006-06-16	J	A	01	0116561	1	1	1	USARPAC	07725	AV BDE	25 LID	WHEELER A	HI	C
WFP7AA	1-10th AV BN	ATTACK/RECON BN (O	2006	2006-06-24	U	A	01	0116561	1	1	1	FORSCOM	07710	AV BDE	10 LID	FT DRUM	1NY	3E
WCEZAA	82nd AV BDE	HHC, DIV AVN BDE (2006	2006-06-16	C	D	01	0120262	1	1	1	FORSCOM	01782	AV BDE	82 AVN DIV	FT BRAGG	1NC	11
WJ7JAA	101st AV BDE	HHC, DIV AVN BDE (2006	2005-04-16	R	D	01	0120262	1	1	1	FORSCOM	05701	AV BDE	101 AASLT DIV	FT CAMPB	1KY	11
WJ9CAA	159th AV BDE	HHC, DIV AVN BDE (2006	2005-04-16	R	D	01	0120262	1	1	1	FORSCOM	05801	2nd AV BDE	101 AASLT DIV	FT CAMPB	1KY	11
WAB7AA	4-101st AV BN	ASSAULT BN (UH-60)	2006	2005-04-16	C	D	01	0120560	1	1	1	FORSCOM	05801	2nd AV BDE	101 AASLT DIV	FT CAMPB	1KY	4E
WCD9AA	2-82nd AV BN	ASSAULT BN (UH-60)	2006	2006-06-16	C	D	01	0120560	1	1	1	FORSCOM	01782	AV BDE	82 AVN DIV	FT BRAGG	1NC	4E
WJ4JAA	5-101st AV BN	ASSAULT BN (UH-60)	2006	2005-04-16	C	D	01	0120560	1	1	1	FORSCOM	05701	AV BDE	101 AASLT DIV	FT CAMPB	1KY	4E
WJDBAA	3-82nd AV BN	GENERAL SPT AVN BN	2006	2006-06-16	A	D	01	0122561	1	1	1	FORSCOM	01782	AV BDE	82 AVN DIV	FT BRAGG	1NC	62
WJ5JAA	7-101st AV BN	GENERAL SPT AVN BN	2006	2005-04-16	R	D	01	0122561	1	1	1	FORSCOM	05801	2nd AV BDE	101 AASLT DIV	FT CAMPB	1KY	3E
WJOLEA	6-101st AV BN	GENERAL SPT AVN BN	2006	2005-04-16	R	D	01	0122561	1	1	1	FORSCOM	05701	AV BDE	101 AASLT DIV	FT CAMPB	1KY	3E
WAA5AA	1-17th AV BN	ATTACK/RECON SODN	2006	2006-06-16	U	D	01	0126561	1	1	1	FORSCOM	01782	AV BDE	82 AVN DIV	FT BRAGG	1NC	3E
WAB0AA	2-17th AV BN	ATTACK/RECON SODN	2006	2005-04-16	R	D	01	0126561	1	1	1	FORSCOM	05701	AV BDE	101 AASLT DIV	FT CAMPB	1KY	3E
WAZNAA	7-17th AV BN	ATTACK/RECON SODN	2006	2006-06-16	A	D	01	0126561	1	1	1	FORSCOM	05801	2nd AV BDE	101 AASLT DIV	FT CAMPB	1KY	3E
WJ7CAA	2-101st AV BN	ATTACK BATTALION (2006	2006-06-16	J	A	01	0126560	1	1	1	FORSCOM	04701	AV BDE	1 MX DIV	FT RILEY	5KS	C
WJDUAA	4-1st AV BN	ATTACK BATTALION (2006	2006-06-16	A	D	01	0126560	1	1	1	FORSCOM	04701	AV BDE	1 MX DIV	FT RILEY	5KS	3C
WAAJAA	3-101st AV BN	ATTACK/RECON BN (A	2006	2005-04-16	R	D	01	0126561	1	1	1	FORSCOM	05801	2nd AV BDE	101 AASLT DIV	FT CAMPB	1KY	42
WJ0DAA	1-82nd AV BN	ATTACK BATTALION (2006	2006-06-16	C	D	01	0126561	1	1	1	FORSCOM	01782	AV BDE	82 AVN DIV	FT BRAGG	1NC	42
WJ0IAA	1-101st AV BN	ATTACK/RECON BN (A	2006	2005-04-16	R	D	01	0126561	1	1	1	FORSCOM	05701	AV BDE	101 AASLT DIV	FT CAMPB	1KY	42
WJYCAA	12th AV BDE	HHC, CORPS AVIATIO	2006	2006-06-16	C	D	01	0130240	1	1	1	USAREUR	02701	AV BDE	1 AR DIV	KATTERBAC	GM	11
WJYVAA	4-1st AV BDE	HHC, DIV AVN BDE (2006	2006-06-16	G	D	01	0130240	1	1	1	FORSCOM	04701	AV BDE	1 MX DIV	FT RILEY	5KS	11
WEPQAA	3rd AV BDE	HHC, DIV AVN BDE (2006	2006-07-16	C	D	01	0130262	1	1	1	FORSCOM	04703	AV BDE	3 MX DIV	HUNTER	16A	11
WEP5AA	4th AV BDE	HHC, DIV AVN BDE (2006	2005-05-16	R	D	01	0130262	1	1	1	FORSCOM	04704	AV BDE	4 MX DIV	FT HOOD	5TX	11
WH55AA	1st AV BDE	HHC, DIV AVN BDE (2006	2005-10-16	C	D	01	0130262	1	1	1	FORSCOM	07011	AV BDE	1 CV DIV	FT HOOD	5TX	11
WHNVAA	2-2nd AV BDE	HHC, DIV AVN BDE (2006	2005-10-17	U	D	01	0130262	1	1	1	EUSA	03702	AV BDE	2 MX DIV	CP STANLE	KS	1C
WJDUVA	2-501st AV BN	GENERAL SPT AVN BN	2006	2006-08-15	J	A	01	0130560	1	1	1	FORSCOM	04701	AV BDE	1 MX DIV	FT RILEY	5KS	C
WJYVAA	2-1st AV BN	GENERAL SPT AVN BN	2006	2006-06-16	A	D	01	0130560	1	1	1	FORSCOM	04701	AV BDE	1 MX DIV	FT RILEY	5KS	3E

Display Filter Submit Clear

To use the filter, select one or more data elements then click submit.

AFM USER MANUAL

For Official Use Only

TYPCO: 1

DATA FILTERS

PRODUCTION RUN
0508 BASELINE

UNIT PERSONNEL EQUIPMENT MODERNIZATION EQUIP_RATING

SUMMARY Filter + Excel

FY	ACTCO	COMPO_1	COMPO_2	COMPO_3	COMPO_6	TOTAL
2006	A	189	227	86	2	466
2006	C	236	218	224	10	688
2006	J	149	211	292	0	652
2006	R	211	212	147	0	570

DETAIL Sort + Filter + Excel

UIC	UNIT_NAME	UNTD5	FY	EDATE	ACTCO	PHASE	BRANCH	SRC	ALO	COMPO	TYP	MACOM	TPSN	BCT_UEX	DIVISION	STATION	LOCATION	ROW
WDEGAA	25th AV BDE	HHC, DIV AVN BDE (2006	2005-11-16	C	D	01	0110202	1	1	1	USARPAC	07725	AV BDE	25 LID	WHEELER A	HI	11
WE7VAA	10th AV BDE	HHC, DIV AVN BDE (2006	2005-09-19	R	D	01	0110202	1	1	1	FORSCOM	07710	AV BDE	10 LID	FT DRUM	1NY	11
WAYCAA	2-25th AV BN	ASSAULT BN (UH-80)	2006	2005-11-16	C	D	01	0110501	1	1	1	USARPAC	07725	AV BDE	25 LID	WHEELER A	HI	4C
WAYPAA	2-10th AV BN	ASSAULT BN (UH-80)	2006	2005-09-17	R	D	01	0110501	1	1	1	FORSCOM	07710	AV BDE	10 LID	FT DRUM	1NY	4C
WICLMAA	3-25th AV BN	AVN MAINT CO (AVIM)	2006	2006-06-16	C	D	01	0112501	1	1	1	USARPAC	07725	AV BDE	25 LID	WHEELER A	HI	62
WINRRAA	3-10th AV BN	GENERAL SPT AVN BN	2006	2005-09-17	R	D	01	0112501	1	1	1	FORSCOM	07710	AV BDE	10 LID	FT DRUM	1NY	3E
WAAMAAA	3-17th AV BN	ATTACK/RECON SQDN	2006	2005-09-17	R	D	01	0116501	1	1	1	FORSCOM	07710	AV BDE	10 LID	FT DRUM	1NY	3E
WIFBAAA	6-17th AV BN	ATTACK/RECON SQDN	2006	2005-11-16	A	I	01	0116501	1	1	1	USARPAC	07725	AV BDE	25 LID	WHEELER A	HI	3E
WICVAAA	2-6th AV BN	ATTACK BATTALION (2006	2006-06-16	C	D	01	0116501	1	1	1	USARPAC	07725	AV BDE	25 LID	WHEELER A	HI	3E
WICLZAA	1-25th AV BN	ATTACK BATTALION (2006	2006-06-16	J	A	01	0118501	1	1	1	USARPAC	07725	AV BDE	25 LID	WHEELER A	HI	C
WICPTAA	1-10th AV BN	ATTACK/RECON BN (O	2006	2006-09-24	U	A	01	0118501	1	1	1	FORSCOM	07710	AV BDE	10 LID	FT DRUM	1NY	3E
WICEZAA	82nd AV BDE	HHC, DIV AVN BDE (2006	2006-06-16	C	D	01	0120202	1	1	1	FORSCOM	01782	AV BDE	82 ABN DIV	FT BRAGG	1NC	11
WIFJAAA	101st AV BDE	HHC, DIV AVN BDE (2006	2005-04-16	R	D	01	0120202	1	1	1	FORSCOM	05701	AV BDE	101 AASLT DIV	FT CAMPB	1KY	11
WIDUAAA	159th AV BDE	HHC, DIV AVN BDE (2006	2005-04-16	R	D	01	0120202	1	1	1	FORSCOM	05801	2nd AV BDE	101 AASLT DIV	FT CAMPB	1KY	11
WIA8AAA	4-101st AV BN	ASSAULT BN (UH-80)	2006	2005-04-16	C	D	01	0120500	1	1	1	FORSCOM	05801	2nd AV BDE	101 AASLT DIV	FT CAMPB	1KY	4E
WIC0AAA	2-82nd AV BN	ASSAULT BN (UH-80)	2006	2006-06-16	C	D	01	0120500	1	1	1	FORSCOM	01782	AV BDE	82 ABN DIV	FT BRAGG	1NC	4E
WIFJAAA	5-101st AV BN	ASSAULT BN (UH-80)	2006	2005-04-16	C	D	01	0120500	1	1	1	FORSCOM	05701	AV BDE	101 AASLT DIV	FT CAMPB	1KY	4E
WID0AAA	3-82nd AV BN	GENERAL SPT AVN BN	2006	2006-06-16	A	D	01	0122501	1	1	1	FORSCOM	01782	AV BDE	82 ABN DIV	FT BRAGG	1NC	62
WIFJAAA	7-101st AV BN	GENERAL SPT AVN BN	2006	2005-04-16	R	D	01	0122501	1	1	1	FORSCOM	05801	2nd AV BDE	101 AASLT DIV	FT CAMPB	1KY	3E
WIC0AAA	6-101st AV BN	GENERAL SPT AVN BN	2006	2005-04-16	R	D	01	0122501	1	1	1	FORSCOM	05701	AV BDE	101 AASLT DIV	FT CAMPB	1KY	3E
WIA6AAA	1-17th AV BN	ATTACK/RECON SQDN	2006	2006-06-16	U	D	01	0128501	1	1	1	FORSCOM	01782	AV BDE	82 ABN DIV	FT BRAGG	1NC	3E
WIA8AAA	2-17th AV BN	ATTACK/RECON SQDN	2006	2005-04-16	R	D	01	0128501	1	1	1	FORSCOM	05701	AV BDE	101 AASLT DIV	FT CAMPB	1KY	3E
WIAZAAA	7-17th AV BN	ATTACK/RECON SQDN	2006	2006-06-16	A	D	01	0128501	1	1	1	FORSCOM	05801	2nd AV BDE	101 AASLT DIV	FT CAMPB	1KY	3E
WIC7DAA	2-101st AV BN	ATTACK BATTALION (2006	2006-08-15	J	A	01	01285A0	1	1	1	FORSCOM	04701	AV BDE	1 MX DIV	FT RILEY	6KS	C
WIDUAAA	4-1st AV BN	ATTACK BATTALION (2006	2006-08-16	A	D	01	01285A0	1	1	1	FORSCOM	04701	AV BDE	1 MX DIV	FT RILEY	6KS	3E
WIAZAAA	3-101st AV BN	ATTACK/RECON BN (A	2006	2005-04-16	R	D	01	0128501	1	1	1	FORSCOM	05801	2nd AV BDE	101 AASLT DIV	FT CAMPB	1KY	4E
WIC0AAA	1-82nd AV BN	ATTACK BATTALION (2006	2006-06-16	C	D	01	0128501	1	1	1	FORSCOM	01782	AV BDE	82 ABN DIV	FT BRAGG	1NC	4E
WICG1AA	1-101st AV BN	ATTACK/RECON BN (A	2006	2005-04-16	R	D	01	0128501	1	1	1	FORSCOM	05701	AV BDE	101 AASLT DIV	FT CAMPB	1KY	4E
WICVAAA	12th AV BDE	HHC, CORPS AVIATIO	2006	2006-06-16	C	D	01	01302A0	1	1	1	USAREUR	02701	AV BDE	1 AR DIV	KATTERBAC	6M	11
WICVAAA	4-1st AV BDE	HHC, DIV AVN BDE (2006	2006-08-16	G	D	01	01302A0	1	1	1	FORSCOM	04701	AV BDE	1 MX DIV	FT RILEY	6KS	11
WIFPQAA	3rd AV BDE	HHC, DIV AVN BDE (2006	2006-07-16	C	D	01	0130202	1	1	1	FORSCOM	04703	AV BDE	3 MX DIV	HUNTER	16A	11
WIFPSAA	4th AV BDE	HHC, DIV AVN BDE (2006	2005-05-16	R	D	01	0130202	1	1	1	FORSCOM	04704	AV BDE	4 MX DIV	FT HOOD	5TX	11
WIFSAAA	1st AV BDE	HHC, DIV AVN BDE (2006	2005-10-16	C	D	01	0130202	1	1	1	FORSCOM	00701	AV BDE	1 CAV DIV	FT HOOD	5TX	11
WIFNVAA	2-2nd AV BDE	HHC, DIV AVN BDE (2006	2005-10-17	U	D	01	0130202	1	1	1	EUSA	03702	AV BDE	2 MX DIV	CP STANLE	KS	1C
WIDUAAA	2-501st AV BN	GENERAL SPT AVN BN	2006	2006-08-15	J	A	01	01305A0	1	1	1	FORSCOM	04701	AV BDE	1 MX DIV	FT RILEY	6KS	C
WIFNVAA	2-1st AV BN	GENERAL SPT AVN BN	2006	2006-08-16	A	D	01	01305A0	1	1	1	FORSCOM	04701	AV BDE	1 MX DIV	FT RILEY	6KS	3E

Note: UICs are linked. Clicking on a UIC will open a new window with additional UIC data and tabs aggregated at the UIC level of detail

AFM USER MANUAL

Data Filter

Filter on:
 Database,
 FY,
 SRC (TYPCO 1)
 LOCATION,
 INSTALLATION,
 BRANCH (TYPCO 1,2)
 MACOM,
 DIV-BDE (TYCPO 1)
 or select a MOS

For Official Use Only

Army TYPCO: 1

DATA FILTERS

UNIT PERSONNEL EQUIPMENT MODERNIZATION EQUIP_RATING

PRODUCTION RUN
0508 BASELINE

TYPCO
1

FY
2006

SRC
D110262
D110561
D112561

LOCATION
1AL
1CT
1DE

UNION/INSTALLATION
AFRICA
ALASKA
ASIA
50LPO

BRANCH
B1
B3
B5

UNION
HMC
C10C
C0E

DIV/BDE
1 AR DIV
1 CAV DIV
1 ME DIV

SPT DIV
1AR DIV
1st BCT (IA)
2nd BCT (UA)

AGDO

REMOVE
INACTIVATIONS

UIC

Display Filter
Submit Clear

SUMMARY

FY	ACTCO	COMPO_1	COMPO_2	COMPO_3	COMPO_6	TOTAL
2006	A	159	227	69	2	458
2006	C	226	218	234	10	698
2006	J	140	211	292	0	652
2006	R	211	212	147	0	570

Filter • Exp

DETAIL

UIC	UNIT_NAME	UNTD5	FY	EDATE	ACTCO	PHASE	BRANCH	SRC	ALC	COMPT	TYPCO	MACOM	TPSN	BCT	UEX	DIVISION	STATION	LOCATION	ROA
WDEGAA	25th AV BDE	HHC, DIV AVN BDE (2006	2005-11-16	C	D	01	D110262	1	1	1	USARPAC	07725	AV BDE	25 LID	WHEELER A	HI	11	A
WETVAA	10th AV BDE	HHC, DIV AVN BDE (2006	2005-09-19	R	D	01	D110262	1	1	1	FORSCOM	07710	AV BDE	10 LID	FT DRUM	1NY	11	A
WATCAA	2-25th AV BN	ASSAULT BN (UH-60)	2006	2005-11-16	C	D	01	D110561	1	1	1	USARPAC	07725	AV BDE	25 LID	WHEELER A	HI	4C	A
WAYPAA	2-10th AV BN	ASSAULT BN (UH-60)	2006	2005-09-17	R	D	01	D110561	1	1	1	FORSCOM	07710	AV BDE	10 LID	FT DRUM	1NY	4C	A
WCLMAA	3-25th AV BN	AVN MAINT CO (AVIM)	2006	2008-06-16	C	D	01	D112561	1	1	1	USARPAC	07725	AV BDE	25 LID	WHEELER A	HI	62	A
WHNRAA	3-10th AV BN	GENERAL SPT AVN BN	2006	2005-09-17	R	D	01	D112561	1	1	1	FORSCOM	07710	AV BDE	10 LID	FT DRUM	1NY	3E	A
WAAARAA	3-17th AV BN	ATTACK/RECON SQDN	2006	2005-11-16	A	I	01	D118561	1	1	1	USARPAC	07725	AV BDE	25 LID	WHEELER A	HI	3E	A
WFBGAA	6-17th AV BN	ATTACK/RECON SQDN	2006	2005-11-16	A	I	01	D118561	1	1	1	USARPAC	07725	AV BDE	25 LID	WHEELER A	HI	3E	A
WQZVAA	2-6th AV BN	ATTACK BATTALION (2006	2008-06-16	C	D	01	D118561	1	1	1	USARPAC	07725	AV BDE	25 LID	WHEELER A	HI	3E	A
WALZAA	1-25th AV BN	ATTACK BATTALION (2006	2008-06-15	J	A	01	D118561	1	1	1	USARPAC	07725	AV BDE	25 LID	WHEELER A	HI	3E	A
WTFYAA	1-10th AV BN	ATTACK/RECON BN (O	2006	2008-09-24	U	A	01	D118561	1	1	1	FORSCOM	07710	AV BDE	10 LID	FT DRUM	1NY	3E	A
WICEGAA	82nd AV BDE	HHC, DIV AVN BDE (2006	2008-06-16	C	D	01	D120262	1	1	1	FORSCOM	01782	AV BDE	82 ABN DIV	FT BRAGG	1NC	11	A
WBTFAA	101st AV BDE	HHC, DIV AVN BDE (2006	2005-04-16	R	D	01	D120262	1	1	1	FORSCOM	05701	AV BDE	101 AASLT DIV	FT CAMPBE	1KY	11	A
WUCFAA	159th AV BDE	HHC, DIV AVN BDE (2006	2005-04-16	R	D	01	D120262	1	1	1	FORSCOM	05801	2nd AV BDE	101 AASLT DIV	FT CAMPBE	1KY	11	A
WABGAA	4-101st AV BN	ASSAULT BN (UH-60)	2006	2005-04-16	C	D	01	D120560	1	1	1	FORSCOM	05801	2nd AV BDE	101 AASLT DIV	FT CAMPBE	1KY	4E	A
WICDAA	2-82nd AV BN	ASSAULT BN (UH-60)	2006	2008-06-16	C	D	01	D120560	1	1	1	FORSCOM	01782	AV BDE	82 ABN DIV	FT BRAGG	1NC	4E	A
WISAAA	5-101st AV BN	ASSAULT BN (UH-60)	2006	2005-04-16	C	D	01	D120560	1	1	1	FORSCOM	05701	AV BDE	101 AASLT DIV	FT CAMPBE	1KY	4E	A
WIDRAA	3-82nd AV BN	GENERAL SPT AVN BN	2006	2008-06-16	A	D	01	D122561	1	1	1	FORSCOM	01782	AV BDE	82 ABN DIV	FT BRAGG	1NC	62	A
WIFJAA	7-101st AV BN	GENERAL SPT AVN BN	2006	2005-04-16	R	D	01	D122561	1	1	1	FORSCOM	05801	2nd AV BDE	101 AASLT DIV	FT CAMPBE	1KY	3E	A
WOLFAA	6-101st AV BN	GENERAL SPT AVN BN	2006	2005-04-16	R	D	01	D122561	1	1	1	FORSCOM	05701	AV BDE	101 AASLT DIV	FT CAMPBE	1KY	3E	A
WAAASAA	1-17th AV BN	ATTACK/RECON SQDN	2006	2008-06-16	U	D	01	D128561	1	1	1	FORSCOM	01782	AV BDE	82 ABN DIV	FT BRAGG	1NC	3E	A
WABOAA	2-17th AV BN	ATTACK/RECON SQDN	2006	2005-04-16	R	D	01	D128561	1	1	1	FORSCOM	05701	AV BDE	101 AASLT DIV	FT CAMPBE	1KY	3E	A
WAZNAA	7-17th AV BN	ATTACK/RECON SQDN	2006	2008-06-16	A	D	01	D128561	1	1	1	FORSCOM	05801	2nd AV BDE	101 AASLT DIV	FT CAMPBE	1KY	3E	A
WCDTAA	2-101st AV BN	ATTACK BATTALION (2006	2008-06-15	J	A	01	D128560	1	1	1	FORSCOM	04701	AV BDE	1 MX DIV	FT RILEY	5KS	C	A
WUDYAA	4-1st AV BN	ATTACK BATTALION (2006	2008-06-16	A	D	01	D128560	1	1	1	FORSCOM	04701	AV BDE	1 MX DIV	FT RILEY	5KS	3E	A
WAAAXAA	3-101st AV BN	ATTACK/RECON BN (A	2006	2005-04-16	R	D	01	D128561	1	1	1	FORSCOM	05801	2nd AV BDE	101 AASLT DIV	FT CAMPBE	1KY	42	A
WGDQAA	1-82nd AV BN	ATTACK BATTALION (2006	2008-06-16	C	D	01	D128561	1	1	1	FORSCOM	01782	AV BDE	82 ABN DIV	FT BRAGG	1NC	42	A
WIGLAA	1-101st AV BN	ATTACK/RECON BN (A	2006	2005-04-16	R	D	01	D128561	1	1	1	FORSCOM	05701	AV BDE	101 AASLT DIV	FT CAMPBE	1KY	42	A
WICYAA	12th AV BDE	HHC, CORPS AVIATIO	2006	2008-06-16	C	D	01	D130260	1	1	1	USAREUR	02701	AV BDE	1 AR DIV	KATTERBAC	OM	11	A
WUNVAA	4-1st AV BDE	HHC, DIV AVN BDE (2006	2008-06-16	G	D	01	D130260	1	1	1	FORSCOM	04701	AV BDE	1 MX DIV	FT RILEY	5KS	11	A
WEPQAA	3rd AV BDE	HHC, DIV AVN BDE (2006	2008-07-16	C	D	01	D130262	1	1	1	FORSCOM	04703	AV BDE	3 MX DIV	HUNTER	1GA	11	A
WEPFAA	4th AV BDE	HHC, DIV AVN BDE (2006	2005-05-16	R	D	01	D130262	1	1	1	FORSCOM	04704	AV BDE	4 MX DIV	FT HOOD	5TX	11	A
WHBSAA	1st AV BDE	HHC, DIV AVN BDE (2006	2005-10-16	C	D	01	D130262	1	1	1	FORSCOM	00701	AV BDE	1 CAV DIV	FT HOOD	5TX	11	A
WHNVAA	2-2nd AV BDE	HHC, DIV AVN BDE (2006	2005-10-17	U	D	01	D130262	1	1	1	EUSA	03702	AV BDE	2 MX DIV	CP STANLE	KS	1C	A
WIDUAA	2-501st AV BN	GENERAL SPT AVN BN	2006	2008-08-15	J	A	01	D130560	1	1	1	FORSCOM	04701	AV BDE	1 MX DIV	FT RILEY	5KS	C	A
WTFYAA	2-1st AV BN	GENERAL SPT AVN BN	2006	2008-06-16	A	D	01	D130560	1	1	1	FORSCOM	04701	AV BDE	1 MX DIV	FT RILEY	5KS	C	A

Sort • Filter • Exp

Click here for personnel data

The Personnel Tabs allow you to change your data view recap

NOTE: Selecting the Personnel Tab recaps the view (based on any earlier filter selections) at the personnel level

AFM USER MANUAL

Data Filter

Filter on:
Database,
FY,
SRC,
LOCATION,
INSTALLATION,
TYPKO,
BRANCH,
MACOM,
ERC, or select a
LIN

For Official Use Only

Army TYPKO: 1

DATA FILTERS

UNIT PERSONNEL **EQUIPMENT** MODERNIZATION EQUIP_RATING

PRODUCTION RUN: 0500 BASELINE

TYPKO: 1

FY: 2006

SRC: 01102G2, 01105G1, 01125G1

LOCATION: 1AL, 1CT, 1DE

UNITS/INSTALLATION: AFRICA, ALASKA, ASIA

BRANCH: 1, 2, 3

MACOM: 01, 03, 05

ERC: AKC, CIO, COE

REMOVE INACTIVATIONS:

Display Filter: Submit Clear

SUMMARY

FY	ACTCO	COMPO_1	COMPO_2	COMPO_3	COMPO_6	TOTAL
2006	A	169	222	68	2	461
2006	C	238	218	224	10	690
2006	J	149	211	206	0	566
2006	R	211	212	147	0	570

DETAIL

UIC	UNIT_NAME	UNITS	FY	EDATE	ACTCO	PHASE	BRANCH	SRC	ALO	COMPO	TYPKO	MACOM	TPSN	BCT_UEX	DIVISION	STATION	LOCATION
WEEDAA	25th AV BDE	HHC, DIV AVN BDE (2006	2005-11-16	C	D	01	D1102G2	1	1	1	USARPAC	D7725	AV BDE	25 LID	WHEELER	HI 11
WEZVAA	10th AV BDE	HHC, DIV AVN BDE (2006	2005-09-19	R	D	01	D1102G2	1	1	1	FORSCOM	D7710	AV BDE	10 LID	FT DRUM	INY 11
WAYCAA	2-25th AV BN	ASSAULT BN (UH-60)	2006	2005-11-16	C	D	01	D1105G1	1	1	1	USARPAC	D7725	AV BDE	25 LID	WHEELER	HI 4C
WAYPAA	2-10th AV BN	ASSAULT BN (UH-60)	2006	2005-09-17	R	D	01	D1105G1	1	1	1	FORSCOM	D7710	AV BDE	10 LID	FT DRUM	INY 4C
WCLMAA	3-25th AV BN	AVN MAINT CO (AVIM)	2006	2006-06-16	C	D	01	D1125G1	1	1	1	USARPAC	D7725	AV BDE	25 LID	WHEELER	HI 52
WHNAAA	3-10th AV BN	GENERAL SPT AVN BN	2006	2005-09-17	R	D	01	D1125G1	1	1	1	FORSCOM	D7710	AV BDE	10 LID	FT DRUM	INY 3E
WAMAAA	3-17th AV BN	ATTACK/RECON SQDN	2006	2005-09-17	R	D	01	D1185G1	1	1	1	FORSCOM	D7710	AV BDE	10 LID	FT DRUM	INY 3E
WEEDAA	6-17th AV BN	ATTACK/RECON SQDN	2006	2005-11-16	A	I	01	D1185G1	1	1	1	USARPAC	D7725	AV BDE	25 LID	WHEELER	HI 3E
WQZVAA	2-8th AV BN	ATTACK BATTALION (2006	2006-06-16	C	D	01	D1185G1	1	1	1	USARPAC	D7725	AV BDE	25 LID	WHEELER	HI 3E
WALCAA	1-25th AV BN	ATTACK BATTALION (2006	2006-06-15	J	A	01	D1185G1	1	1	1	USARPAC	D7725	AV BDE	25 LID	WHEELER	HI 3C
WFTAAA	1-10th AV BN	ATTACK/RECON BN CO	2006	2006-09-24	U	A	01	D1185G1	1	1	1	FORSCOM	D7710	AV BDE	10 LID	FT DRUM	INY 3E
WCEZAA	82nd AV BDE	HHC, DIV AVN BDE (2006	2006-06-16	C	D	01	D1202G2	1	1	1	FORSCOM	D1782	AV BDE	82 ABN DIV	FT BRAGG	1NC 11
WFL7AA	101st AV BDE	HHC, DIV AVN BDE (2006	2005-04-16	R	D	01	D1202G2	1	1	1	FORSCOM	D5701	AV BDE	101 AASLT DIV	FT CAMPBE	1KY 11
WUD5AA	159th AV BDE	HHC, DIV AVN BDE (2006	2005-04-16	R	D	01	D1202G2	1	1	1	FORSCOM	D5801	2nd AV BDE	101 AASLT DIV	FT CAMPBE	1KY 11
WAB3AA	4-101st AV BN	ASSAULT BN (UH-60)	2006	2005-04-16	C	D	01	D1205G0	1	1	1	FORSCOM	D5801	2nd AV BDE	101 AASLT DIV	FT CAMPBE	1KY 4E
WCD3AA	2-82nd AV BN	ASSAULT BN (UH-60)	2006	2006-06-16	C	D	01	D1205G0	1	1	1	FORSCOM	D1782	AV BDE	82 ABN DIV	FT BRAGG	1NC 4E
WEFAAA	5-101st AV BN	ASSAULT BN (UH-60)	2006	2005-04-16	C	D	01	D1225G1	1	1	1	FORSCOM	D5701	AV BDE	101 AASLT DIV	FT CAMPBE	1KY 4E
WED8AA	3-82nd AV BN	GENERAL SPT AVN BN	2006	2006-06-16	A	D	01	D1225G1	1	1	1	FORSCOM	D1782	AV BDE	82 ABN DIV	FT BRAGG	1NC 5E
WFL5AA	7-101st AV BN	GENERAL SPT AVN BN	2006	2005-04-16	R	D	01	D1225G1	1	1	1	FORSCOM	D5801	2nd AV BDE	101 AASLT DIV	FT CAMPBE	1KY 3E
WFL6AA	6-101st AV BN	GENERAL SPT AVN BN	2006	2005-04-16	R	D	01	D1225G1	1	1	1	FORSCOM	D5701	AV BDE	101 AASLT DIV	FT CAMPBE	1KY 3E
WAA6AA	1-17th AV BN	ATTACK/RECON SQDN	2006	2006-06-16	U	D	01	D1285G1	1	1	1	FORSCOM	D1782	AV BDE	82 ABN DIV	FT BRAGG	1NC 3E
WAB0AA	2-17th AV BN	ATTACK/RECON SQDN	2006	2005-04-16	R	D	01	D1285G1	1	1	1	FORSCOM	D5701	AV BDE	101 AASLT DIV	FT CAMPBE	1KY 3E
WAZNAA	1-17th AV BN	ATTACK/RECON SQDN	2006	2006-06-16	A	D	01	D1285G1	1	1	1	FORSCOM	D5801	2nd AV BDE	101 AASLT DIV	FT CAMPBE	1KY 3E
WCTDAA	2-101st AV BN	ATTACK BATTALION (2006	2006-08-15	J	A	01	D1285G0	1	1	1	FORSCOM	D4701	AV BDE	1 MX DIV	FT RILEY	5KS 3C
WDLUAA	4-1st AV BN	ATTACK BATTALION (2006	2006-08-16	A	D	01	D1285G0	1	1	1	FORSCOM	D4701	AV BDE	1 MX DIV	FT RILEY	5KS 3E
WALCAA	3-101st AV BN	ATTACK/RECON BN (A	2006	2005-04-16	R	D	01	D1285G1	1	1	1	FORSCOM	D5801	2nd AV BDE	101 AASLT DIV	FT CAMPBE	1KY 4E
WAS8AA	1-82nd AV BN	ATTACK BATTALION (2006	2006-06-16	C	D	01	D1285G1	1	1	1	FORSCOM	D1782	AV BDE	82 ABN DIV	FT BRAGG	1NC 4E
WYCS1AB	1-101st AV BN	ATTACK/RECON BN (A	2006	2005-04-16	R	D	01	D1285G1	1	1	1	FORSCOM	D5701	AV BDE	101 AASLT DIV	FT CAMPBE	1KY 4E
WYCPAA	12th AV BDE	HHC, CORPS AVIATIO	2006	2006-06-16	C	D	01	D1902A0	1	1	1	USAREUR	B2701	AV BDE	1 AR DIV	KATTERBAC	9M 11
WDLVAA	4-1st AV BDE	HHC, DIV AVN BDE (2006	2006-08-16	G	D	01	D1902A0	1	1	1	FORSCOM	D4701	AV BDE	1 MX DIV	FT RILEY	5KS 11
WEP2AA	3rd AV BDE	HHC, DIV AVN BDE (2006	2006-07-16	C	D	01	D1302G2	1	1	1	FORSCOM	D4703	AV BDE	3 MX DIV	HUNTER	16A 11
WEP3AA	4th AV BDE	HHC, DIV AVN BDE (2006	2005-05-16	R	D	01	D1302G2	1	1	1	FORSCOM	D4704	AV BDE	4 MX DIV	FT HOOD	5TX 11
WHSSAA	1st AV BDE	HHC, DIV AVN BDE (2006	2005-10-16	C	D	01	D1302G2	1	1	1	FORSCOM	D6701	AV BDE	1 CAV DIV	FT HOOD	5TX 11
WHNVAA	2-2nd AV BDE	HHC, DIV AVN BDE (2006	2005-10-17	U	D	01	D1302G2	1	1	1	EUSA	03702	AV BDE	2 MX DIV	CP STANLEY	KS 1C
WDLUAA	2-601st AV BN	GENERAL SPT AVN BN	2006	2006-08-15	J	A	01	D1305G0	1	1	1	FORSCOM	D4701	AV BDE	1 MX DIV	FT RILEY	5KS 3C
WYVFAA	5-1st AV BN	GENERAL SPT AVN BN	2006	2006-08-15	J	A	01	D1305G0	1	1	1	FORSCOM	D4701	AV BDE	1 MX DIV	FT RILEY	5KS 3C

Click here for equipment data

The Equipment Tab has LINs linked to additional LIN information

Click on a LIN to display the additional information in a new window

AFM USER MANUAL

For Official Use Only

Army LIN: A28833- AIRCRAFT CONTROL CENTRAL: AN/TSQ-70 LESS POWER

Fiscal Year **2006** 2007 2008 2009 2010 2011 2012 2013

DETAIL [Sort](#) [Excel](#)

UIC	UNIT_NAME	FY	SRC	TYP	CO	BRANCH	MACOM	ERC	COMP	REQD	AUTH	ONHAND	OH_NO	SUBS	OVER	SHORT	COST_PER
MHN8AA	458th AV BN	2006	D1425A4	1	01	USAREUR	P	1	2	2	2	0	0	0	0	0	\$49780
MHN7AA	458th AV CD	2006	D1427A1	1	01	EUSA	P	1	1	1	1	0	0	0	0	0	\$49780
WNDNX5	1-58th AV CD	2006	D1427A1	1	01	FORSCOM	P	1	1	1	1	0	0	0	0	0	\$49780
WNDNX6	1-58th AV CD	2006	D1427A1	1	01	FORSCOM	P	1	1	1	1	0	0	0	0	0	\$49780
WNDNX7	1-58th AV CD	2006	D1427A1	1	01	FORSCOM	P	1	1	1	1	0	0	0	0	0	\$49780
MIPNYAA	147th AV CD	2006	D1427A1	1	01	NG	P	2	1	1	1	1	1	0	0	0	\$49780
MVG1AA	38th AV CD	2006	D1427A1	1	01	NG	P	2	1	1	1	0	0	0	0	0	\$49780
MVG3AA	49th AV CD	2006	D1427A1	1	01	NG	P	2	1	1	1	0	0	0	0	0	\$49780
MVG7AA	126th AV CD	2006	D1427A1	1	01	NG	P	2	1	1	1	0	0	0	0	0	\$49780
MVG8AA	104th AV CD	2006	D1427A1	1	01	NG	P	2	1	1	1	1	0	0	0	0	\$49780
MVGZAA	185th AV CD	2006	D1427A1	1	01	NG	P	2	1	1	1	0	0	0	0	0	\$49780
MVBHAA	245th AV CD	2006	D1427A1	1	01	NG	P	2	1	1	1	0	0	0	0	0	\$49780
MVBHAA	224th AV CD	2006	D1427A1	1	01	NG	P	2	1	1	1	0	0	0	0	0	\$49780
MVR4AA	285th AV CD	2006	D1427A1	1	01	NG	P	2	1	1	1	0	0	0	0	0	\$49780
MVEUAA	58th AV CD	2006	D1427A1	1	01	USARPAC	P	1	1	1	1	1	0	0	0	0	\$49780
WNDNX4	1-58th AV CD	2006	D1427A2	1	01	FORSCOM	P	1	1	1	1	0	0	0	0	0	\$49780
WNDNX3	1-58th AV CD	2006	D1427A3	1	01	FORSCOM	P	1	1	1	1	0	0	0	0	0	\$49780
M4QVAA	USA HQ COMM ELCT	2006		3		AMC	X	1	0	0	30	30	30	30	30	30	\$49780

Selecting a LIN from the Equipment display will identify all the claimants for that LIN

AFM USER MANUAL

For Official Use Only

Army TYPKO: 1

DATA FILTERS

PRODUCTION RUN 0500 BASELINE

UNIT PERSONNEL EQUIPMENT MODERNIZATION **EQUIP_RATING**

SUMMARY

FY	ACTCO	COMPO_1	COMPO_2	COMPO_3	COMPO_6	TOTAL
2006	A	169	227	68	2	466
2006	C	238	218	224	10	688
2006	J	149	211	292	0	652
2006	R	211	212	147	0	570

DETAIL

UIC	UNIT_NAME	UNTS	FY	EDATE	ACTCO	PHASE	BRANCH	SRC	ALO	COMPO	TYPCO	MACOM	TPSN	BCT_UJX	DIVISION	STATION	LOCATION	ROG
WLEDAA	25th AV BDE	HHC, DIV AVN BDE (2006	2005-11-16	C	D	01	D110262	1	1	1	USARPAC	D7725	AV BDE	25 LID	WHEELER A	HI	11
WEZVAA	10th AV BDE	HHC, DIV AVN BDE (2006	2005-09-19	R	D	01	D110262	1	1	1	FORSCOM	D7710	AV BDE	10 LID	FT DRUM	1NY	11
WAYCAA	2-25th AV BN	ASSAULT BN (UH-60)	2006	2005-11-16	C	D	01	D110561	1	1	1	USARPAC	D7725	AV BDE	25 LID	WHEELER A	HI	4C
WAYPAA	2-10th AV BN	ASSAULT BN (UH-60)	2006	2005-09-17	R	D	01	D110561	1	1	1	FORSCOM	D7710	AV BDE	10 LID	FT DRUM	1NY	4C
WICLMAA	3-25th AV BN	AVN MAINT CO (AVIM)	2006	2006-06-16	C	D	01	D112561	1	1	1	USARPAC	D7725	AV BDE	25 LID	WHEELER A	HI	52
WHNRAA	3-10th AV BN	GENERAL SPT AVN BN	2006	2005-09-17	R	D	01	D112561	1	1	1	FORSCOM	D7710	AV BDE	10 LID	FT DRUM	1NY	3E
WMA8AA	3-17th AV BN	ATTACK/RECON SQDN	2006	2005-11-16	R	D	01	D118561	1	1	1	FORSCOM	D7710	AV BDE	10 LID	FT DRUM	1NY	3E
WFB0AA	6-17th AV BN	ATTACK/RECON SQDN	2006	2005-11-16	A	I	01	D118561	1	1	1	USARPAC	D7725	AV BDE	25 LID	WHEELER A	HI	3E
WQZVAA	2-8th AV BN	ATTACK BATTALION (2006	2006-06-16	C	D	01	D118561	1	1	1	USARPAC	D7725	AV BDE	25 LID	WHEELER A	HI	3E
WALZAA	1-25th AV BN	ATTACK BATTALION (2006	2006-06-15	J	A	01	D118561	1	1	1	USARPAC	D7725	AV BDE	25 LID	WHEELER A	HI	C
WFTTAA	1-10th AV BN	ATTACK/RECON BN (C	2006	2006-09-24	U	A	01	D118561	1	1	1	FORSCOM	D7710	AV BDE	10 LID	FT DRUM	1NY	3E
WCEZAA	82nd AV BDE	HHC, DIV AVN BDE (2006	2006-06-16	C	D	01	D120262	1	1	1	FORSCOM	D1782	AV BDE	82 ABN DIV	FT BRAGG	1NC	11
WFTJAA	101st AV BDE	HHC, DIV AVN BDE (2006	2005-04-16	R	D	01	D120262	1	1	1	FORSCOM	D5701	AV BDE	101 AASLT DIV	FT CAMPBE	1KY	11
WUDSAA	159th AV BDE	HHC, DIV AVN BDE (2006	2005-04-16	R	D	01	D120262	1	1	1	FORSCOM	D5801	2nd AV BDE	101 AASLT DIV	FT CAMPBE	1KY	11
WAB3AA	4-101st AV BN	ASSAULT BN (UH-60)	2006	2005-04-16	C	D	01	D120560	1	1	1	FORSCOM	D5801	2nd AV BDE	101 AASLT DIV	FT CAMPBE	1KY	4E
WDC8AA	2-82nd AV BN	ASSAULT BN (UH-60)	2006	2006-06-16	C	D	01	D120560	1	1	1	FORSCOM	D1782	AV BDE	82 ABN DIV	FT BRAGG	1NC	4E
WFA4AA	5-101st AV BN	ASSAULT BN (UH-60)	2006	2005-04-16	C	D	01	D120560	1	1	1	FORSCOM	D5701	AV BDE	101 AASLT DIV	FT CAMPBE	1KY	4E
WFD9AA	3-82nd AV BN	GENERAL SPT AVN BN	2006	2006-06-16	A	D	01	D122561	1	1	1	FORSCOM	D1782	AV BDE	82 ABN DIV	FT BRAGG	1NC	52
WFL5AA	7-101st AV BN	GENERAL SPT AVN BN	2006	2005-04-16	R	D	01	D122561	1	1	1	FORSCOM	D5801	2nd AV BDE	101 AASLT DIV	FT CAMPBE	1KY	3E
W9LEAA	6-101st AV BN	GENERAL SPT AVN BN	2006	2005-04-16	R	D	01	D122561	1	1	1	FORSCOM	D5701	AV BDE	101 AASLT DIV	FT CAMPBE	1KY	3E
WAB0AA	1-17th AV BN	ATTACK/RECON SQDN	2006	2006-06-16	U	D	01	D128561	1	1	1	FORSCOM	D1782	AV BDE	82 ABN DIV	FT BRAGG	1NC	3E
WAB0AA	2-17th AV BN	ATTACK/RECON SQDN	2006	2006-06-16	R	D	01	D128561	1	1	1	FORSCOM	D5701	AV BDE	101 AASLT DIV	FT CAMPBE	1KY	3E
WAZNAA	7-17th AV BN	ATTACK/RECON SQDN	2006	2006-06-16	A	D	01	D128561	1	1	1	FORSCOM	D5801	2nd AV BDE	101 AASLT DIV	FT CAMPBE	1KY	3E
WCTDAA	2-101st AV BN	ATTACK BATTALION (2006	2006-08-15	J	A	01	D128560	1	1	1	FORSCOM	D4701	AV BDE	1 MX DIV	FT RILEY	5KS	C
WDLUAA	4-1st AV BN	ATTACK BATTALION (2006	2006-08-16	A	D	01	D128560	1	1	1	FORSCOM	D4701	AV BDE	1 MX DIV	FT RILEY	5KS	3E
WBAJAA	3-107th AV BN	ATTACK/RECON BN (A	2006	2006-04-16	R	D	01	D128561	1	1	1	FORSCOM	D5801	2nd AV BDE	101 AASLT DIV	FT CAMPBE	1KY	4E
WBS0AA	1-82nd AV BN	ATTACK BATTALION (2006	2006-06-16	R	D	01	D128561	1	1	1	FORSCOM	D1782	AV BDE	82 ABN DIV	FT BRAGG	1NC	4E
WQZ01AB	1-101st AV BN	ATTACK/RECON BN (A	2006	2005-04-16	R	D	01	D128561	1	1	1	FORSCOM	D5701	AV BDE	101 AASLT DIV	FT CAMPBE	1KY	4E
WCVPAAB	12th AV BDE	HHC, CORPS AVIATIO	2006	2006-06-16	C	D	01	D190240	1	1	1	USAREUR	D2701	AV BDE	1 AR DIV	KATTERBAC	9M	11
WDLVAA	4-1st AV BDE	HHC, DIV AVN BDE (2006	2006-08-16	G	D	01	D190240	1	1	1	FORSCOM	D4701	AV BDE	1 MX DIV	FT RILEY	5KS	11
WEPQAA	3rd AV BDE	HHC, DIV AVN BDE (2006	2006-07-16	C	D	01	D130262	1	1	1	FORSCOM	D4703	AV BDE	3 MX DIV	HUNTER	16A	11
WEP5AA	4th AV BDE	HHC, DIV AVN BDE (2006	2005-05-16	R	D	01	D130262	1	1	1	FORSCOM	D4704	AV BDE	4 MX DIV	FT HOOD	5TX	11
WHSSAA	1st AV BDE	HHC, DIV AVN BDE (2006	2005-10-16	C	D	01	D130262	1	1	1	FORSCOM	D0701	AV BDE	1 CAV DIV	FT HOOD	5TX	11
WHNVAA	2-2nd AV BDE	HHC, DIV AVN BDE (2006	2005-10-17	U	D	01	D130262	1	1	1	EUSA	D3702	AV BDE	2 MX DIV	CP STANLE	KS	1C
WDLUAA	2-601st AV BN	GENERAL SPT AVN BN	2006	2006-08-15	J	A	01	D130560	1	1	1	FORSCOM	D4701	AV BDE	1 MX DIV	FT RILEY	5KS	C
WVYFAA	7-1st AV BN	GENERAL SPT AVN BN	2006	2006-08-15	J	A	01	D130560	1	1	1	FORSCOM	D4701	AV BDE	1 MX DIV	FT RILEY	5KS	C

Click here for modernization data

The Modernization Tab displays ACTCOs over time for the UICs

NOTE: Changing the FY in the filter window will allow you to refresh the UIC structure displayed for the given year (e.g. this allows you to view changes in SRCs associated with conversions). The table will display ANY and ALL UICs that ever have a historical or projected ACTCO of A, C, J, or R.

AFM USER MANUAL

For Official Use Only

Army

TYPCO: 1

DATA FILTERS

PRODUCTION RUN

0000 BASELINE

UNIT PERSONNEL EQUIPMENT MODERNIZATION **EQUIP_RATING**

SUMMARY

FY	ACTCO	COMPO_1	COMPO_2	COMPO_3	COMPO_6	TOTAL
2006	A	169	227	88	2	486
2006	C	236	218	224	10	688
2006	J	149	211	262	0	622
2006	R	211	212	147	0	570

DETAIL

UIC	UNIT_NAME	UNITS	FY	EDATE	ACTCO	PHASE	BRANCH	ALC	COMPO	TYPCO	MACOM	TPSN	BCT_UEX	DIVISION	STATION	LOCATION	RO	
WDEGAA	25th AV BDE	HHC, DIV AVN BDE (2006	2005-11-18	C	D	01	D110262	1	1	1	USARPAC	D7725	AV BDE	25 LID	WHEELER A	HI	11
WFEVAA	10th AV BDE	HHC, DIV AVN BDE (2006	2005-09-19	R	D	01	D110262	1	1	1	FORSCOM	D7710	AV BDE	10 LID	FT DRUM	1NY	11
WBYCAA	2-25th AV BN	ASSAULT BN (UH-60)	2006	2005-11-18	C	D	01	D110561	1	1	1	USARPAC	D7725	AV BDE	25 LID	WHEELER A	HI	36
WBYDAA	2-10th AV BN	ASSAULT BN (UH-60)	2006	2005-09-17	R	D	01	D110561	1	1	1	FORSCOM	D7710	AV BDE	10 LID	FT DRUM	1NY	42
WCLMBA	3-25th AV BN	AVN MAINT CO (AVIM)	2006	2005-08-16	C	D	01	D112561	1	1	1	USARPAC	D7725	AV BDE	25 LID	WHEELER A	HI	52
WJNRBA	3-10th AV BN	GENERAL SPT AVN BN	2006	2005-09-17	R	D	01	D112561	1	1	1	FORSCOM	D7710	AV BDE	10 LID	FT DRUM	1NY	36
WJNRBA	3-17th AV BN	ATTACK/RECON SQDN	2006	2005-09-17	R	D	01	D116561	1	1	1	FORSCOM	D7710	AV BDE	10 LID	FT DRUM	1NY	36
WFBQAA	6-17th AV BN	ATTACK/RECON SQDN	2006	2005-11-16	A	I	01	D116561	1	1	1	USARPAC	D7725	AV BDE	25 LID	WHEELER A	HI	36
WGSVAA	2-6th AV BN	ATTACK BATTALION (2006	2006-06-16	C	D	01	D116561	1	1	1	USARPAC	D7725	AV BDE	25 LID	WHEELER A	HI	36
WALCAA	1-25th AV BN	ATTACK BATTALION (2006	2006-06-15	J	A	01	D118561	1	1	1	USARPAC	D7725	AV BDE	25 LID	WHEELER A	HI	C
WFFTAA	1-10th AV BN	ATTACK/RECON BN (C	2006	2006-09-24	U	A	01	D118561	1	1	1	FORSCOM	D7710	AV BDE	10 LID	FT DRUM	1NY	36
WFCFAA	82nd AV BDE	HHC, DIV AVN BDE (2006	2006-06-16	C	D	01	D120262	1	1	1	FORSCOM	D1782	AV BDE	82 ABN DIV	FT BRAAG	1NC	11
WFFJAA	101st AV BDE	HHC, DIV AVN BDE (2006	2005-04-16	R	D	01	D120262	1	1	1	FORSCOM	D5701	AV BDE	101 AASLT DIV	FT CAMPBE	1KY	11
WJDSAA	159th AV BDE	HHC, DIV AVN BDE (2006	2005-04-16	R	D	01	D120262	1	1	1	FORSCOM	D6801	2nd AV BDE	101 AASLT DIV	FT CAMPBE	1KY	11
WAB3AA	4-101st AV BN	ASSAULT BN (UH-60)	2006	2005-04-16	C	D	01	D120560	1	1	1	FORSCOM	D6801	2nd AV BDE	101 AASLT DIV	FT CAMPBE	1KY	46
WCB8AA	2-82nd AV BN	ASSAULT BN (UH-60)	2006	2006-06-16	C	D	01	D120560	1	1	1	FORSCOM	D1782	AV BDE	82 ABN DIV	FT BRAAG	1NC	46
WJH4AA	5-101st AV BN	ASSAULT BN (UH-60)	2006	2005-04-16	C	D	01	D120560	1	1	1	FORSCOM	D6701	AV BDE	101 AASLT DIV	FT CAMPBE	1KY	46
WJDRAA	3-82nd AV BN	GENERAL SPT AVN BN	2006	2006-06-16	A	D	01	D122561	1	1	1	FORSCOM	D1782	AV BDE	82 ABN DIV	FT BRAAG	1NC	52
WJF5AA	7-101st AV BN	GENERAL SPT AVN BN	2006	2005-04-16	R	D	01	D122561	1	1	1	FORSCOM	D6801	2nd AV BDE	101 AASLT DIV	FT CAMPBE	1KY	36
WJLEAA	6-101st AV BN	GENERAL SPT AVN BN	2006	2005-04-16	R	D	01	D122561	1	1	1	FORSCOM	D6701	AV BDE	101 AASLT DIV	FT CAMPBE	1KY	36
WAA5AA	1-17th AV BN	ATTACK/RECON SQDN	2006	2006-06-16	U	D	01	D128561	1	1	1	FORSCOM	D1782	AV BDE	82 ABN DIV	FT BRAAG	1NC	36
WABJAA	2-17th AV BN	ATTACK/RECON SQDN	2006	2005-04-16	R	D	01	D128561	1	1	1	FORSCOM	D6701	AV BDE	101 AASLT DIV	FT CAMPBE	1KY	36
WABZAA	7-17th AV BN	ATTACK/RECON SQDN	2006	2006-06-16	A	D	01	D128561	1	1	1	FORSCOM	D6801	2nd AV BDE	101 AASLT DIV	FT CAMPBE	1KY	36
WCTDAA	2-101st AV BN	ATTACK BATTALION (2006	2006-06-15	J	A	01	D128560	1	1	1	FORSCOM	D4701	AV BDE	1 MX DIV	FT RILEY	5KS	C
WJDUAA	4-1st AV BN	ATTACK BATTALION (2006	2006-08-16	A	D	01	D128560	1	1	1	FORSCOM	D4701	AV BDE	1 MX DIV	FT RILEY	5KS	33
WAAKAA	3-101st AV BN	ATTACK/RECON BN (A	2006	2005-04-16	R	D	01	D128561	1	1	1	FORSCOM	D6801	2nd AV BDE	101 AASLT DIV	FT CAMPBE	1KY	42
WJSGAA	1-82nd AV BN	ATTACK BATTALION (2006	2006-06-16	C	D	01	D128561	1	1	1	FORSCOM	D1782	AV BDE	82 ABN DIV	FT BRAAG	1NC	42
WJG1AA	1-101st AV BN	ATTACK/RECON BN (A	2006	2005-04-16	R	D	01	D128561	1	1	1	FORSCOM	D6701	AV BDE	101 AASLT DIV	FT CAMPBE	1KY	42
WJCPAA	12th AV BDE	HHC, CORPS AVIATIO	2006	2006-06-16	C	D	01	D130240	1	1	1	USAREUR	D2701	AV BDE	1 AR DIV	KATTERBAC	GM	11
WJDUAA	4-1st AV BDE	HHC, DIV AVN BDE (2006	2006-08-16	G	D	01	D130240	1	1	1	FORSCOM	D4701	AV BDE	1 MX DIV	FT RILEY	5KS	11
WJEPAA	3rd AV BDE	HHC, DIV AVN BDE (2006	2006-07-16	C	D	01	D130262	1	1	1	FORSCOM	D4703	AV BDE	3 MX DIV	HUNTER	16A	11
WJEPAA	4th AV BDE	HHC, DIV AVN BDE (2006	2005-05-16	R	D	01	D130262	1	1	1	FORSCOM	D4704	AV BDE	4 MX DIV	FT HOOD	5TX	11
WJH5AA	1st AV BDE	HHC, DIV AVN BDE (2006	2005-10-16	C	D	01	D130262	1	1	1	FORSCOM	D0701	AV BDE	1 CAV DIV	FT HOOD	5TX	11
WJH5AA	2nd AV BDE	HHC, DIV AVN BDE (2006	2005-10-17	U	D	01	D130262	1	1	1	EUSA	D3702	AV BDE	2 MX DIV	CP STANLE	KS	1C
WJDUAA	2-601st AV BN	GENERAL SPT AVN BN	2006	2006-08-15	J	A	01	D130560	1	1	1	FORSCOM	D4701	AV BDE	1 MX DIV	FT RILEY	5KS	C
WJYFAA	2-1st AV BN	GENERAL SPT AVN BN	2006	2006-08-15	C	D	01	D130560	1	1	1	FORSCOM	D4701	AV BDE	1 MX DIV	FT RILEY	5KS	36

Click here for Readiness data

The Equipment Rating Tab displays Equipment Rating over time

NOTE: The table will display all instances of a UIC. If a UIC does not activate until FY06, the table will display the UIC with a “blank” for readiness until FY06. To view the header detail of the UIC that has “blank” attributes, you need to change the FY in the filter to the year in which it activates (or later) to view those attributes.

AFM USER MANUAL

For Official Use Only

Army **UIC: G05147- EN ENG**

UNIT PERSONNEL EQUIPMENT MODERNIZATION **EQUIP_RATING**

Fiscal Year **2006** 2007 2008 2009 2010 2011 2012 2013

DETAIL [Excel](#)

UIC	UNIT_NAME	CD	PC	SRC	TY	PC	MAC	COM	LOCATION	STATION	DIVISION	FY06	FY07	FY08	FY09	FY10	FY11	FY12	FY13
G05147												3	2	2	2	2	2		

Clicking on a UIC will open this window that display additional UIC attributes

Note: Selecting the data view buttons of Personnel, Equipment, Modernization, and Equip_Rating will display the UIC level details now, vice the recap view from the previous screen. See follow-on screens for additional UIC views

AFM USER MANUAL

For Official Use Only

Army UIC: WG2VAA- 2-6th AV BN

UNIT PERSONNEL EQUIPMENT MODERNIZATION EQUIP_RATING

Fiscal Year **2006** 2007 2008 2009 2010 2011 2012 2013

DETAIL Sort • Excel

MOS	GRADE	FY	COMPO	REQ	AUTH	PROJ_ASN	SHORTFALL	PERC_FILL
15B	O5	2006	1	1	1			
15B	O4	2006	1	2	2			
13A	O3	2006	1	1	1			
15B	O3	2006	1	8	8			
15C	O3	2006	1	1	1			
15D	O3	2006	1	1	1			
25A	O3	2006	1	1	1			
56A	O3	2006	1	1	1			
RAN	O2	2006	1	1	1			

UIC PERSONNEL VIEW (above)

For Official Use Only

Army UIC: WG2VAA- 2-6th AV BN

UNIT PERSONNEL EQUIPMENT MODERNIZATION EQUIP_RATING

Fiscal Year **2006** 2007 2008 2009 2010 2011 2012 2013

DETAIL Sort • Excel

LIN	NOMENCLATURE	FY	SUPPLY_CLASS	ERC	COMPO	REQ	AUTH	ONHAND	OH_NO_SUBS	OVER_SHORT	COST_PER	AWCF_COST	TOTAL_COST	LIN_RATE
A21633	AERIAL SCOUT HELICOPTER: OH-58D	2006	7	P	1	30	30	30	30	0	\$4075800	\$0	\$0	1
A06352	AVIATORS NIGHT VISION IMAGING SYSTEM: ANAVS-9(V)1	2006	7	A	1	60	60	60	60	0	\$10747	\$0	\$0	1
A08409	ADAPTER ACFT ENG SVC MULTI PURPOSE AIRMOBILE: QUICK-REL ROLLER	2006	7	A	1	1	1	1	1	0	\$6290	\$0	\$0	1
A23956	AIR CONDITIONER: FLWALL A/C AC 208V 50-60CY 3PH 9000BTU CMP HZ	2006	7	A	1	3	3	3	3	0	\$5140	\$0	\$0	1
A24763	AIR CONDITIONER: FLWALL A/C AC 208V 50-60CY 3PH 36000BTU CMP HZ	2006	7	A	1	1	1	1	1	0	\$11000	\$0	\$0	1
A29082	AIRCRAFT DATA RATE ADAPTER (ADRA) UNIT: CV-3885	2006	2	A	1	60	60	60	60	0	\$3991	\$221460	\$0	1
A35329	ALL SOURCE ANALYSIS SYSTEM: ANTYQ-93	2006	7	A	1	1	1	1	1	0	\$24463	\$0	\$0	1
A79381	ANTENNA GROUP: OE-254Q6RC	2006	7	A	1	25	25	20	20	-5	\$405	\$0	\$2025	3
B20500	BALANCING KIT PROPELLER: STATIC HORIZ SUSPENSION TY 500 LB CAP	2006	7	A	1	1	1	1	1	0	\$11576	\$0	\$0	1

UIC EQUIPMENT VIEW (above)

AFM USER MANUAL

For Official Use Only

Army UIC: WG2VAA- 2-6th AV BN

UNIT PERSONNEL EQUIPMENT **MODERNIZATION** EQUIP_RATING

Fiscal Year **2006** 2007 2008 2009 2010 2011 2012 2013

DETAIL [Excel](#)

UIC	UNIT_NAME	COMP	SRC	TYP	PCD	MACOM	LOCATION	STATION	DIVISION	FY06	FY07	FY08	FY09	FY10	FY11	FY12	FY13
WG2VAA	2-6th AV BN	1	D1165G1	1		USARPAC	HI	WHEELER A	25 LID	C	U	U					

UIC Modernization VIEW [ACTCO over time (above)]

For Official Use Only

Army UIC: WG2VAA- 2-6th AV BN

UNIT PERSONNEL EQUIPMENT **MODERNIZATION** EQUIP_RATING

Fiscal Year **2006** 2007 2008 2009 2010 2011 2012 2013

DETAIL [Excel](#)

UIC	UNIT_NAME	COMP	SRC	TYP	PCD	MACOM	LOCATION	STATION	DIVISION	FY06	FY07	FY08	FY09	FY10	FY11	FY12	FY13
WG2VAA	2-6th AV BN	1	D1165G1	1		USARPAC	HI	WHEELER A	25 LID	3	3	3	3	3	3	3	

Equipment Rating VIEW

AFM USER MANUAL

Chapter 11: USING THE INSTALLATIONS BOOK

AFM USER MANUAL

- Staff Books:** A list of categories including APS, BRANCH, COMPO, DIV-BDE, MACOM, TYPCO, Force Structure, and INSTALLATION.
- WHAT'S NEW:** A notification dated 2005-11-11 regarding the default dataset on AFM.
- DATA REFRESH DATES:** A section with a dropdown menu for "VIEW REFRESH DATES FOR:" set to "0510 FFR". Below it are input fields for "FORCE STRUCTURE:" (2005-10-28), "EQUIPMENT OH:" (2005-10-26), and "PERSONNEL ASSIGNED:".
- DATA DICTIONARY:** A section with an alphabetical index (A-Z) and a search box with a "Go" button.
- Navigation Menus:** On the right side, there are several menu items: EQUIPFOR (SSO, Data View, EQUIPRES), Executive Views (ERATE), Functional Books (EQUIPMENT), Reports (AAD, NGRER), and Documents (DOCUMENTS).

At the bottom of the page, there is a footer with "HOME ABOUT CONTACTS LINKS DOWNLOADS PRIVACY NOTICE FAQ" and "FOR OFFICIAL USE ONLY". The browser's address bar shows "https://afm.us.army.mil".

Note: Major Installations only. OCONUS installations are grouped by Region

INSTALLATIONS BOOK HELP

1. To open Installation book: Scroll over Staff Books
2. Click on Installations

AFM USER MANUAL

Page Features

This window will open displaying Installation data

- A. Installation data display of UICs: UICs are links to additional UIC details
- B. ACTCO recap view (A,C,J, R only)
- C. Filter criteria: select one or more filter criteria, then select submit to narrow down the data display
- D. Sort feature: use the drop down to select the field you want to sort
- E. Excel buttons: click these to copy the top summary table or the bottom detail table into excel
- F. Data View Tabs: click these for recap views of Personnel (NA for COMPO 6), Logistics, Modernization, and Readiness

C F

MAJOR INSTALLATIONS

UNIT
PERSONNEL
EQUIPMENT
MODERNIZATION
EQUIP_RATING

SUMMARY						
FY	ACTCO	COMPO_1	COMPO_2	COMPO_3	COMPO_6	TOTAL
2006	A	28	0	0	0	28
2006	C	29	0	0	0	29
2006	J	20	1	2	0	23
2006	R	24	0	1	0	25

D
E

DETAIL																				
UIC	UNIT_NAME	UNTD5	FY	EDATE	ACTCO	PHASE	BRANCH	SRC	ALO	COMPO	TYPCO	MACOM	TPSN	BCT_UEX	DIVISION	STATION	LOCATION	RQAGR	AUAGR	
WVQCAA	HOUSA GAR FT HOOD	HOUSA GAR FT HOOD	2006	2005-10-03	R	D				1	3	IMA	46550		EAD	FT HOOD	5TX	265	34	
WVHDA4	BDECAV BDE	BDECAV BDE	2006	2005-10-03	R	D				1	3	FORSCOM46121			EAD	FT HOOD	5TX	81	72	
WACTA5	ACTUSA RTS MAINT FT H	ACTUSA RTS MAINT FT H	2006	2005-10-16	U	D				1	3	USAR	68113		EAD	FT HOOD	5TX	0	0	
WACTDA	ACTUSA MEDDAC FT HOOD	ACTUSA MEDDAC FT HOOD	2006	2005-10-16	U	D				1	3	MEDCOM46501			EAD	FT HOOD	5TX	672	591	
WBNUSA	BNUSA SIG BN	BNUSA SIG BN	2006	2005-10-02	X	D				1	3	IMA	46550		EAD	FT HOOD	5TX	2	1	
WACDU	ACDU S ARMY DEPOT HAW	ACDU S ARMY DEPOT HAW	2006	2005-10-01	R	D				1	3	FORSCOM66117			EAD	FT HOOD	5TX	79	70	
WCMDSA	CMDUSA GREAT PLAINS R	CMDUSA GREAT PLAINS R	2006	2005-10-02	R	D				1	3	MEDCOM46501			EAD	FT HOOD	5TX	480	462	
WCMDSA	CMDUSA OPL TEST CMD	CMDUSA OPL TEST CMD	2006	2005-10-02	R	D				1	3	ATEC	46041		EAD	FT HOOD	5TX	331	301	
WELUSA	ELEUSA MSN SPT ELE FT	ELEUSA MSN SPT ELE FT	2006	2005-10-02	U	D				1	3	FORSCOM46950			EAD	FT HOOD	5TX	94	67	
WUAGH	AUGAR HHC AUG	AUGAR HHC AUG	2006	2005-10-16	A	D				1	2	FORSCOM03501		UEx HQ	1	CAV DIV/FT HOOD	5TX	12	12	
WUAGH	AUGAR HQ UEX AUG	AUGAR HQ UEX AUG	2006	2005-10-16	U	D				1	2	FORSCOM04950		UEx HQ	4	MX DIV/FT HOOD	5TX	11	11	
WUAGC	AUGHQ CORPS AUG	AUGHQ CORPS AUG	2006	2005-10-16	R	D				1	2	FORSCOM05200			EAD	FT HOOD	5TX	18	17	
WUAGM	AUGMP DET AUG	AUGMP DET AUG	2006	2005-10-16	X	D				1	2	CIDC	31934		EAD	FT HOOD	5TX	5	5	
WUAGM	AUGMP BN HHD AUG	AUGMP BN HHD AUG	2006	2005-10-16	X	D				1	2	CIDC	31907		EAD	FT HOOD	5TX	0	0	
WUAGM	AUGMP DET AUG	AUGMP DET AUG	2006	2005-10-16	X	D				1	2	CIDC	31934		EAD	FT HOOD	5TX	0	0	
WUAGC	AUGCSCOM	AUGCSCOM	2006	2005-10-16	U	D				1	2	FORSCOM36302			EAD	FT HOOD	5TX	0	0	
WUAGC	CS HHC AUG COMPO 1	CS HHC AUG COMPO 1	2006	2005-10-16	X	D				1	2	FORSCOM36302			EAD	FT HOOD	5TX	7	2	
WUAGH	AUGAR HHC DIV AUG	AUGAR HHC DIV AUG	2006	2005-10-15	J	A				1	2	FORSCOM00001			1	CAV DIV/FT HOOD	5TX	0	0	
WUAGH	AR HHC AUG	AR HHC AUG	2006	2004-10-17	X	D				1	2	FORSCOM00001			1	CAV DIV/FT HOOD	5TX	12	12	
WUAGH	4th AV BDE	HHCHHC, DIV AVN BDE (2006	2005-05-16	C	D		01	0130262	1	1	1	FORSCOM04704		AV BDE	4	MX DIV/FT HOOD	5TX	119	119

From this window you can access different recaps of Installation data by clicking or selecting features

AFM USER MANUAL

Data Filter

Filter on:
 Database,
 FY,
 SRC (TYPCO 1)
 LOCATION,
 INSTALLATION,
 BRANCH (TYPCO 1,2)
 MACOM,
 DIV-BDE (TYCPO 1)
 or select a UIC

For Official Use Only

MAJOR INSTALLATIONS

DATA FILTERS

PRODUCTION RUN: 0510 FFR

MAJOR INSTALLATION: FORT HOOD

FY: 2006

SRC: 0130262

LOCATION: 6TX

COMP: 1

TYPCO: 1

BRANCH: 01

MACOM: ATEC

DIV-BDE: 1 CAV DIV

BCT_UEX: 1st BCT (UA)

UIC: 1st BCT (UA)

REMOVE INACTIVATIONS:

Display Filter

UNIT PERSONNEL EQUIPMENT MODERNIZATION EQUIP_RATING

FY	ACTCO	COMPO_1	COMPO_2	COMPO_3	COMPO_6	TOTAL
2006	A	28	0	0	0	28
2006	C	29	0	0	0	29
2006	J	20	1	2	0	23
2006	R	24	0	1	0	25

UIC	UNIT_NAME	UNTD5	FY	EDATE	ACTCO	PHASE	BRANCH	SRC	ALO	COMPO	TYPCO	MACOM	TPSN	BCT_UEX	DIVISION	STATION	LOCATION	RQAGR	AUAGR
W0VCAA	HQUSA GAR FT HOOD	HQUSA GAR FT HOOD	2006	2005-10-03	R	D				1	3	IMA	46550		EAD	FT HOOD	5TX	265	34
W1HDAA	BDECAV BDE	BDECAV BDE	2006	2005-10-02	R	D				1	3	FORSCOM46121			EAD	FT HOOD	5TX	81	72
W1JBA	ACTUSA RTS MAINT FT H	ACTUSA RTS MAINT FT H	2006	2005-10-10	U	D				1	3	USAR	68113		EAD	FT HOOD	5TX	0	0
W2M5AA	ACTUSA MEDDAC FT HOOD	ACTUSA MEDDAC FT HOOD	2006	2005-10-02	U	D				1	3	MEDCOM	46501		EAD	FT HOOD	5TX	672	591
W3RUAA	BNUSA SIG BN	BNUSA SIG BN	2006	2005-10-01	X	D				1	3	IMA	46550		EAD	FT HOOD	5TX	2	1
W3Y9AA	ACDU S ARMY DEPOT HAW	ACDU S ARMY DEPOT HAW	2006	2005-10-01	R	D				1	3	FORSCOM66117			EAD	FT HOOD	5TX	79	70
W3ZRAA	CMDUSA GREAT PLAINS R	CMDUSA GREAT PLAINS R	2006	2005-10-02	R	D				1	3	MEDCOM	46501		EAD	FT HOOD	5TX	480	462
W496AA	CMDUSA OPL TEST CMD	CMDUSA OPL TEST CMD	2006	2005-10-02	R	D				1	3	ATEC	46041		EAD	FT HOOD	5TX	331	301
W8DKAA	ELEUSA MSN SPT ELE FT	ELEUSA MSN SPT ELE FT	2006	2005-10-02	U	D				1	3	FORSCOM46950			EAD	FT HOOD	5TX	94	67
W9A999	AUGAR HHC AUG	AUGAR HHC AUG	2006	2005-10-16	A	D				1	2	FORSCOM00501		UEX HQ	1 CAV DIV	FT HOOD	5TX	12	12
W9N999	AUGAR HQ UEX AUG	AUGAR HQ UEX AUG	2006	2005-10-16	U	D				1	2	FORSCOM046604		UEX HQ	4 MX DIV	FT HOOD	5TX	11	11
W9T199	AUGHQ CORPS AUG	AUGHQ CORPS AUG	2006	2005-10-16	R	D				1	2	FORSCOM35200			EAD	FT HOOD	5TX	18	17
W9Y099	AUGMP DET AUG	AUGMP DET AUG	2006	2005-10-16	X	D				1	2	CIDC	31934		EAD	FT HOOD	5TX	5	5
W9Z099	AUGMP BN HHD AUG	AUGMP BN HHD AUG	2006	2005-10-16	X	D				1	2	CIDC	31907		EAD	FT HOOD	5TX	0	0
W9C499	AUGMP DET AUG	AUGMP DET AUG	2006	2005-10-16	X	D				1	2	CIDC	31934		EAD	FT HOOD	5TX	0	0
W9N199	AUGCSCOM	AUGCSCOM	2006	2005-10-16	U	D				1	2	FORSCOM36302			EAD	FT HOOD	5TX	0	0
W9N19A	CS HHC AUG COMPO 1	CS HHC AUG COMPO 1	2006	2005-10-16	X	D				1	2	FORSCOM36302			EAD	FT HOOD	5TX	7	2
W9N199	AUGAR HHC DIV AUG	AUGAR HHC DIV AUG	2006	2005-10-15	J	A				1	2	FORSCOM00001			1 CAV DIV	FT HOOD	5TX	0	0
W9N19A	AR HHC AUG	AR HHC AUG	2006	2004-10-17	X	D				1	2	FORSCOM00001			1 CAV DIV	FT HOOD	5TX	12	12
W9PSAA	4th AV BDE	HHCHHC, DIV AVN BDE (2006	2005-05-16	C	D	01	0130262	1	1	1	FORSCOM04704		AV BDE	4 MX DIV	FT HOOD	5TX	119	119
W9S5AA	1st AV BDE	HHCHHC, DIV AVN BDE (2006	2005-10-16	C	D	01	0130262	1	1	1	FORSCOM00701		AV BDE	1 CAV DIV	FT HOOD	5TX	119	119
W9A9AA	2-4th AV BN	BNGENERAL SPT AVN BN	2006	2005-06-16	C	D	01	0130561	1	1	1	FORSCOM04704		AV BDE	4 MX DIV	FT HOOD	5TX	531	531
W9S9AA	2-22th AV BN	BNGENERAL SPT AVN BN	2006	2008-08-16	C	D	01	0130561	1	1	1	FORSCOM00701		AV BDE	1 CAV DIV	FT HOOD	5TX	530	530
W9C0AA	4th AV BN	BNASSAULT BN (UH-60)	2006	2005-05-16	A	D	01	0132261	1	1	1	FORSCOM04704		AV BDE	4 MX DIV	FT HOOD	5TX	407	407
W9S1AA	3-22th AV BN	BNASSAULT BN (UH-60)	2006	2006-06-16	A	D	01	0132261	1	1	1	FORSCOM00701		AV BDE	1 CAV DIV	FT HOOD	5TX	407	407
W9AFDA	1-501st AV BN	BNATTACK BATTALION (2006	2005-11-15	J	A	01	0138540	1	1	1	FORSCOM00701		AV BDE	1 CAV DIV	FT HOOD	5TX	0	0
W9AAWA	4-22th AV BN	BNATTACK BATTALION (2006	2005-10-16	C	D	01	0138561	1	1	1	FORSCOM00701		AV BDE	1 CAV DIV	FT HOOD	5TX	423	423
W9DXAA	4-4th AV BN	BNATTACK/RECON BN (A	2006	2005-05-16	A	D	01	0138561	1	1	1	FORSCOM04704		AV BDE	4 MX DIV	FT HOOD	5TX	424	424
W9H6AA	1-4th AV BN	BNATTACK/RECON BN (A	2006	2005-05-16	C	D	01	0138561	1	1	1	FORSCOM04704		AV BDE	4 MX DIV	FT HOOD	5TX	424	424
W9K1AA	4-27th AV BN	BNATTACK/RECON BN (A	2006	2005-11-16	A	D	01	0138561	1	1	1	FORSCOM00701		AV BDE	1 CAV DIV	FT HOOD	5TX	423	423
W9C4AA	1-58th AV CO	COCOMMAND AVN CO (UH	2006	2005-10-16	U	D	01	0141840	1	1	1	FORSCOM20102		EAD	FT HOOD	5TX	35	35	
W9NDX9	1-58th AV CO	ATS COMPANY (DIVIS	2006	2005-10-16	X	D	01	0142741	1	1	1	FORSCOM30103		EAD	FT HOOD	5TX	60	60	
W9A9AA	68th CM CO	COHVY DIV	2006	2005-10-15	J	A	03	0315712	1	1	1	FORSCOM00001			1 CAV DIV	FT HOOD	5TX	0	0
W9H7AA	46th CM CO	COCHEMICAL CO (SMOKE	2006	2005-10-16	U	D	03	03437F0	1	1	1	FORSCOM30300		EAD	FT HOOD	5TX	143	143	
W9H7AA	44th CM CO	COCHEMICAL CO (RECON	2006	2005-10-16	U	D	03	03467F0	1	1	1	FORSCOM30301		EAD	FT HOOD	5TX	106	106	
W9A9AA	181st CM CO	COCHEMICAL CO (CORPS	2006	2005-10-16	R	D	03	03467L0	2	1	1	FORSCOM30302		EAD	FT HOOD	5TX	139	129	
W9A9AA	31st CM CDC	COCHEM CO (BID'S)	2006	2005-10-16	U	D	03	03470F0	1	1	1	FORSCOM30310		EAD	FT HOOD	5TX	150	150	

To use the filter, select one or more data elements then click submit.

AFM USER MANUAL

For Official Use Only

MAJOR INSTALLATIONS

DATA FILTERS

PRODUCTION RUN
0910 FFR

MAJOR INSTALLATION
FORT HOOD

FY
2008

SRC
0130202
0130601
0130602

LOCATION
FTX

COMP
1

TYPE
1
2
3

BRANCH
01
03
05

MACOM
ATEC
CIDC
FORSCOM

UNITS
1 CAV DIV
4 MX DIV
EAD

BCT_UEX
UEX HQ
1st BCT (UA)
2nd BCT (UA)

UNIT
REMOVE
INACTIVATIONS

UIC

[Display Filter](#)

UNIT
PERSONNEL
EQUIPMENT
MODERNIZATION
EQUIP_RATING

SUMMARY							Filter • Excel
FY	ACTCO	COMPO_1	COMPO_2	COMPO_3	COMPO_6	TOTAL	
2008	A	28	0	0	0	28	
2008	C	29	0	0	0	29	
2008	R	20	0	2	0	22	
2008	J	24	0	1	0	25	

DETAIL																	Sort • Filter • Excel		
UIC	UNIT_NAME	UNTS	FY	EDATE	ACTCO	PHASE	BRANCH	SRC	ALO	COMPO	TYPE	MACOM	TPSN	BCT_UEX	DIVISION	STATION	LOCATION	ROAGR	UAAGR
WNVCAA	HQUSA GAR FT HOOD	HQUSA GAR FT HOOD	2008	2008-10-03	R	D				1	3	IMA	46550		EAD	FT HOOD	5TX	255	34
WVHDA	BDECAV BDE	BDECAV BDE	2008	2008-10-02	R	D				1	3	FORSCOM46121			EAD	FT HOOD	5TX	81	72
WVLIBA	ACTUSA RTS MAINT FT H	ACTUSA RTS MAINT FT H	2008	2008-10-16	U	D				1	3	USAR	88113		EAD	FT HOOD	5TX	0	0
WVMSAA	ACTUSA MEDDAC FT HOOD	ACTUSA MEDDAC FT HOOD	2008	2008-10-02	U	D				1	3	MEDDCM	46501		EAD	FT HOOD	5TX	672	691
WVSRUA	BNUSA SIG BN	BNUSA SIG BN	2008	2008-10-01	X	D				1	3	IMA	46550		EAD	FT HOOD	5TX	2	1
WVSYAA	ACDU S ARMY DEPOT HAW	ACDU S ARMY DEPOT HAW	2008	2008-10-01	R	D				1	3	FORSCOM86117			EAD	FT HOOD	5TX	79	70
WVZDAA	CMDUSA GREAT PLAINS R	CMDUSA GREAT PLAINS R	2008	2008-10-02	R	D				1	3	MEDDCM	46501		EAD	FT HOOD	5TX	480	452
WVQDAA	CMDUSA OPL TEST CMD	CMDUSA OPL TEST CMD	2008	2008-10-02	R	D				1	3	ATEC	46041		EAD	FT HOOD	5TX	331	301
WVQDKAA	ELEUSA MSN SPT ELE FT	ELEUSA MSN SPT ELE FT	2008	2008-10-02	U	D				1	3	FORSCOM46560			EAD	FT HOOD	5TX	94	67
WVAGEGG	AUGAR HHC AUG	AUGAR HHC AUG	2008	2008-10-16	A	D				1	2	FORSCOM00501		UEX HQ	1 CAV DIV	FT HOOD	5TX	12	12
WVANQGG	AUGAR HQ UEX AUG	AUGAR HQ UEX AUG	2008	2008-10-16	U	D				1	2	FORSCOM04504		UEX HQ	4 MX DIV	FT HOOD	5TX	11	11
WVAT4GG	AUGHQ CORPS AUG	AUGHQ CORPS AUG	2008	2008-10-16	R	D				1	2	FORSCOM36200			EAD	FT HOOD	5TX	18	17
WVAYMGG	AUGMP DET AUG	AUGMP DET AUG	2008	2008-10-16	X	D				1	2	CIDC	31934		EAD	FT HOOD	5TX	5	5
WVBYMGG	AUGMP BN HHD AUG	AUGMP BN HHD AUG	2008	2008-10-16	X	D				1	2	CIDC	31907		EAD	FT HOOD	5TX	0	0
WVCHMGG	AUGMP DET AUG	AUGMP DET AUG	2008	2008-10-16	X	D				1	2	CIDC	31928		EAD	FT HOOD	5TX	0	0
WVNB1GG	AUGCOSCOM	AUGCOSCOM	2008	2008-10-16	U	D				1	2	FORSCOM36302			EAD	FT HOOD	5TX	0	0
WVNB9GA	CS HHC AUG COMPO 1	CS HHC AUG COMPO 1	2008	2008-10-16	X	D				1	2	FORSCOM36302			EAD	FT HOOD	5TX	7	2
WVNCMGG	AUGAR HHC DIV AUG	AUGAR HHC DIV AUG	2008	2008-10-15	J	A				1	2	FORSCOM00001			1 CAV DIV	FT HOOD	5TX	0	0
WVNC9AA	AR HHC AUG	AR HHC AUG	2008	2008-10-17	X	D				1	2	FORSCOM00001			1 CAV DIV	FT HOOD	5TX	12	12
WVPSAA	4th AV BDE	HHCHC, DIV AVN BDE (2008	2008-05-16	C	D	01	0130202	1	1	1	FORSCOM04704		AV BDE	4 MX DIV	FT HOOD	5TX	119	119
WVHS5AA	1st AV BDE	HHCHC, DIV AVN BDE (2008	2008-05-16	C	D	01	0130202	1	1	1	FORSCOM00701		AV BDE	1 CAV DIV	FT HOOD	5TX	119	119
WVAX8AA	2-4th AV BN	BNGENERAL SPT AVN BN	2008	2008-06-16	C	D	01	0130501	1	1	1	FORSCOM04704		AV BDE	4 MX DIV	FT HOOD	5TX	531	531
WVHG8AA	2-227th AV BN	BNGENERAL SPT AVN BN	2008	2008-06-16	C	D	01	0130501	1	1	1	FORSCOM00701		AV BDE	1 CAV DIV	FT HOOD	5TX	530	530
WVCONAA	4th AV BN	BNASSAULT BN (UH-60)	2008	2008-05-16	A	D	01	0132501	1	1	1	FORSCOM04704		AV BDE	4 MX DIV	FT HOOD	5TX	407	407
WVQ31AA	3-227th AV BN	BNASSAULT BN (UH-60)	2008	2008-06-16	A	D	01	0132501	1	1	1	FORSCOM00701		AV BDE	1 CAV DIV	FT HOOD	5TX	407	407
WVAFDAA	1-501st AV BN	BNATTACK BATTALION (2008	2008-11-15	J	A	01	0138501	1	1	1	FORSCOM00701		AV BDE	1 CAV DIV	FT HOOD	5TX	0	0
WVAMWAA	4-227th AV BN	BNATTACK BATTALION (2008	2008-10-16	C	D	01	0138501	1	1	1	FORSCOM00701		AV BDE	1 CAV DIV	FT HOOD	5TX	423	423
WVQUSAA	4-4th AV BN	BNATTACKRECON BN (A	2008	2008-05-16	A	D	01	0138501	1	1	1	FORSCOM04704		AV BDE	4 MX DIV	FT HOOD	5TX	424	424
WVNH5AA	1-4th AV BN	BNATTACKRECON BN (A	2008	2008-05-16	C	D	01	0138501	1	1	1	FORSCOM04704		AV BDE	4 MX DIV	FT HOOD	5TX	424	424
WVHKTAA	4-27th AV BN	BNATTACKRECON BN (A	2008	2008-11-16	A	D	01	0138501	1	1	1	FORSCOM00701		AV BDE	1 CAV DIV	FT HOOD	5TX	423	423
WVCK3AA	158th AV CO	CCCOMMAND AVN CO (UH	2008	2008-10-16	U	D	01	0141801	1	1	1	FORSCOM20102			EAD	FT HOOD	5TX	35	35
WVND1GG	1-68th AV CO	ATS COMPANY (DIVIS	2008	2008-10-16	X	D	01	0142701	1	1	1	FORSCOM30103			EAD	FT HOOD	5TX	60	60
WVSR2AA	68th CM CO	COHVV DIV	2008	2008-10-15	J	A	03	03157L2	1	1	1	FORSCOM00001			1 CAV DIV	FT HOOD	5TX	0	0
WVH7YAA	46th CM CO	COCHEMICAL CO (SMOKE	2008	2008-10-16	U	D	03	03437F0	1	1	1	FORSCOM30300			EAD	FT HOOD	5TX	143	143
WVH7BAA	44th CM CO	COCHEMICAL CO (RECON	2008	2008-10-16	U	D	03	03467F0	1	1	1	FORSCOM30301			EAD	FT HOOD	5TX	106	106
WVSR3AA	181st CM CO	COCHEMICAL CO (CORPS	2008	2008-10-16	R	D	03	03467L0	2	1	1	FORSCOM30302			EAD	FT HOOD	5TX	139	129
WVAZ7AA	31st CM COC	COCHEM CO (BIDS)	2008	2008-10-16	U	D	03	03470F0	1	1	1	FORSCOM30310			EAD	FT HOOD	5TX	150	150

Note: UICs are linked. Clicking on a UIC will open a new window with additional UIC data and tabs aggregated at the UIC level of detail

AFM USER MANUAL

Data Filter

Filter on:
 Database,
 FY,
 SRC (TYPCO 1)
 LOCATION,
 INSTALLATION,
 BRANCH (TYPCO 1,2)
 MACOM,
 DIV-BDE (TYCPO 1)
 or select a MOS

FY	MFC	COMPO_1_AUTH	COMPO_2_AUTH	COMPO_3_AUTH	COMPO_6_AUTH	TOTAL
2006	O	4343	0	130	0	4473
2006	W	1101	0	70	0	1281
2006	E	3908	0	729	0	3627
Totals		44682	0	629	0	46561

MOS	GRADE	FY	COMPO	REQ	AUTH	PROJ	ASGN	SHORT	FALL	PERC	FILL
00B	09	2006	1	1	1						
00B	08	2006	1	4	4						
00B	07	2006	1	8	8						
01A	06	2006	1	4	4						
02A	06	2006	1	7	7						
03A	06	2006	1	10	5						
05A	06	2006	1	3	3						
11A	06	2006	1	2	2						
13A	06	2006	1	2	2						
14A	06	2006	1	1	1						
16B	06	2006	1	4	4						
19A	06	2006	1	1	1						
21A	06	2006	1	1	1						
25A	06	2006	1	3	3						
27A	06	2006	1	1	1						
31A	06	2006	1	1	1						
36D	06	2006	1	2	2						
35G	06	2006	1	1	1						
39C	06	2006	1	1	1						
42B	06	2006	1	1	1						
44A	06	2006	1	1	1						
45A	06	2006	1	1	1						
56A	06	2006	1	2	2						
60A	06	2006	1	3	2						
60J	06	2006	1	1	1						
60P	06	2006	1	1	1						
60W	06	2006	1	1	1						
61F	06	2006	1	1	1						
61H	06	2006	1	5	5						
61J	06	2006	1	3	2						
61R	06	2006	1	1	1						
61U	06	2006	1	1	1						
62A	06	2006	1	1	1						
63B	06	2006	1	10	10						
63D	06	2006	1	3	3						
63E	06	2006	1	4	4						
63F	06	2006	1	11	11						

Click here for personnel data

The Personnel Tabs allow you to change your data view recap

NOTE: Selecting the Personnel Tab recaps the view (based on any earlier filter selections) at the personnel level

AFM USER MANUAL

Data Filter

Filter on:
Database,
FY,
SRC,
LOCATION,
INSTALLATION,
TYPCO,
BRANCH,
MACOM,
ERC, or select a
LIN

For Official Use Only

MAJOR INSTALLATIONS

UNIT PERSONNEL **EQUIPMENT** MODERNIZATION EQUIP_RATING

DATA FILTERS
PRODUCTION RUN
G510 FFR

MAJOR INSTALLATION
FORT HOOD

FY
2008

SRC
01302G2
0130501
0130502

LOCATION
DTX

SOURCE
001PQ

TYPCO
1
2
3

BRANCH
01
03
05

MACOM
ATEC
CIDC
FORSCOM

ERC
1 CAV DIV
4 MK DIV
EAD

BTU/EXE
UEX HQ
1st BCT (UA)
2nd BCT (UA)

ERC
P8A

LIN

Display Filter
Submit Clear

SUMMARY

FY	ERC	LIN_ERATE1	LIN_ERATE2	LIN_ERATE3	LIN_ERATE4	TOTAL
2006	P	118	0	6	19	143
2006	A	1062	28	38	315	1443

Filter + Excel

DETAIL

LIN	NOMENCLATURE	FY	SUPPLY CLASS	ERC	COMPO	REQD	AUTH	ONHAND	OH_NO	SUBS	OVER	SHORT	COST PER	AWCF_COST	TOTAL_COST	LIN
A23923	AIRCRAFT CONTROL CENTRAL ANTSQ-70 LESS POWER	2006	7	P	1	1	1	0	0	-1	\$49780	\$0	\$49780	\$0	\$49780	
A32728	ALARM MONITOR GROUP: NBC (MICAD) M27	2006	7	P	1	8	8	8	8	0	\$7660	\$0	\$0	\$0	\$0	
A35328	ALL SOURCE ANALYSIS SYSTEM: ANTYQ-93	2006	7	P	1	7	7	7	7	0	\$2445	\$0	\$0	\$0	\$0	
A41668	RADAR SET: ANTPQ-37(V)1	2006	7	P	1	8	8	8	8	0	\$540000	\$0	\$0	\$0	\$0	
A48430	ALARM BIOLOGICAL AGENT AUTOMATIC: INTEGRATED DETECTION SYSTEM	2006	7	P	1	28	28	0	0	-28	\$785463	\$0	\$2103254	\$0	\$0	
A48498	ALARM BIOLOGICAL AGENT AUTO: INTEGRATED DETECTION SYS M31A1	2006	7	P	1	28	28	28	28	0	\$1087000	\$0	\$0	\$0	\$0	
B25478	BOAT BRIDGE ERECTION INBOARD ENGINE: SHALLOW DRAFT	2006	7	P	1	14	14	14	14	0	\$154530	\$0	\$0	\$0	\$0	
B26007	BRIDGE HEAVY DRY: SUPT (HDSB) 40M MLC06	2006	7	P	1	4	4	4	4	0	\$2676000	\$0	\$0	\$0	\$0	
B53002	BED CARGO: DEMOUNTABLE PLS 8X20	2006	7	P	1	120	120	120	120	0	\$16633	\$0	\$0	\$0	\$0	
C18234	CARRIER PERSONNEL FULL TRACKED: ARMORED (RISE)	2006	7	P	1	89	89	140	140	51	\$40815	\$0	\$0	\$0	\$0	
C18244	COMPUTER SYSTEM: DIGITAL ANPYQ-7	2006	7	P	1	5	5	7	7	2	\$65347	\$0	\$0	\$0	\$0	
C18312	COMPUTER SYSTEM: DIGITAL ANPYQ-3	2006	7	P	1	38	38	47	47	11	\$50000	\$0	\$0	\$0	\$0	
C18344	COMPUTER SET: DIGITAL DL-606/TYQ	2006	7	P	1	4	4	4	4	0	\$7500	\$0	\$0	\$0	\$0	
C18412	COMPUTER SET: DIGITAL DL-606/TYQ	2006	7	P	1	2	2	2	2	0	\$7500	\$0	\$0	\$0	\$0	
C20414	BRIDGE ARMOR VEH LAUNCH SCISSOR TY: CL 60 ALUM 60 FT LG OF SPAN	2006	7	P	1	18	18	18	18	0	\$87742	\$0	\$0	\$0	\$0	
C27367	COMPUTER SYSTEM: DIGITAL ANTYQ-120(V)1	2006	7	P	1	4	4	3	3	-1	\$9999	\$0	\$9999	\$0	\$9999	
C27435	COMPUTER SYSTEM: DIGITAL ANTYQ-120(V)2	2006	7	P	1	13	13	10	10	-3	\$46287	\$0	\$138861	\$0	\$138861	
C39398	CRANE WHEEL MOUNTED: HYD ROUGH TERRAIN (RTCC)	2006	7	P	1	4	4	4	4	0	\$450194	\$0	\$0	\$0	\$0	
C58627	BATTLE COMMAND SUSTAINMENT SUPPORT SYSTEM: (BCS3)	2006	7	P	1	9	9	9	9	0	\$66687.79	\$0	\$0	\$0	\$0	
C59125	COMMUNICATION SYSTEM: TACTICAL TERMINAL CONTROL SYSTEM (TTC5)	2006	7	P	1	2	2	2	2	0	\$999000	\$0	\$0	\$0	\$0	
C60488	COMMUNICATIONS CONTROL SET: ANTYQ-40A(V)3	2006	7	P	1	2	2	2	2	0	\$2225000	\$0	\$0	\$0	\$0	
C61597	COMMAND SYSTEM: TACTICAL ANTSQ-221	2006	7	P	1	1	1	0	0	-1	\$3000000	\$0	\$3000000	\$0	\$3000000	
C77823	COMPUTER: TACTICAL DIGITAL ANPYQ-8	2006	7	P	1	196	196	210	210	14	\$2431	\$0	\$0	\$0	\$0	
C78498	COMPUTER SET DIGITAL: DL-589/TYQ(C)TAS-II SERVER CONFIG)	2006	7	P	1	1	1	1	1	0	\$600000	\$0	\$0	\$0	\$0	
C78554	COMPUTER SET DIGITAL: DL-589/TYQ(C)TASC-IFLYAWAY CONFIG)	2006	7	P	1	18	18	18	18	0	\$5500	\$0	\$0	\$0	\$0	
C78827	COMPUTER SET: DIGITAL DL-603/TYQ	2006	7	P	1	14	14	13	13	-1	\$14899	\$0	\$14899	\$0	\$14899	
C89935	CENTRAL COMMUNICATIONS: ANTSQ-190(V)3	2006	7	P	1	9	9	9	9	0	\$1500000	\$0	\$0	\$0	\$0	
C90003	CENTRAL COMMUNICATIONS: ANTSQ-190(V)1	2006	7	P	1	2	2	2	2	0	\$1500000	\$0	\$0	\$0	\$0	
D02704	DETECTING SYSTEM: COUNTERMEASURES ANMLQ-90(V)1	2006	7	P	1	14	14	22	22	8	\$1100000	\$0	\$0	\$0	\$0	
D10231	DIG TOPOGRAPH SYS: ANTYQ-67CV	2006	7	P	1	1	1	6	6	5	\$2500000	\$0	\$0	\$0	\$0	
D11488	DIGITAL TOPOGRAPHIC SUPPORT SYSTEM: ANTYQ-71	2006	7	P	1	1	1	4	4	3	\$250000	\$0	\$0	\$0	\$0	
D43992	DENTAL EQUIPMENT SET: COMPREHENSIVE DENTISTRY FIELD	2006	8	P	1	27	27	27	27	0	\$31608.88	\$0	\$0	\$0	\$0	
D52494	DECONTAMINATING APPARATUS: PWR DRVN LT W/T	2006	7	P	1	24	24	24	24	0	\$32121	\$0	\$0	\$0	\$0	
F40375	FIGHTING VEHICLE: FULL TRACKED INFANTRY HI SURVIVABILITY (IFV)	2006	7	P	1	72	72	72	72	0	\$1349348	\$0	\$0	\$0	\$0	
F42611	FORWARD AREA REFUELING SYSTEM: ADVANCED AVIATION (AAFARS)	2006	7	P	1	4	4	4	4	0	\$321537	\$0	\$0	\$0	\$0	
F42612	FORWARD AREA WATER POINT SUPPLY SYSTEM: (FAW SS)	2006	7	P	1	12	12	12	12	0	\$19484	\$0	\$0	\$0	\$0	
F57713	FIRE UNIT VEHICLE MOUNTED: (AVENGER)	2006	7	P	1	36	36	28	28	-8	\$1060277	\$0	\$872216	\$0	\$872216	

Sort + Filter + Excel

Click here for
equipment
data

The Equipment Tab has LINs linked to additional LIN information

Click on a LIN to display the additional information in a new window

AFM USER MANUAL

For Official Use Only

Army LIN: F40375- FIGHTING VEHICLE: FULL TRACKED INFANTRY HI SURVIVABILITY (IF

Fiscal Year **2006** [2007](#) [2008](#) [2009](#) [2010](#) [2011](#) [2012](#) [2013](#)

DETAIL Sort • Excel

UIC	UNIT_NAME	FY	SRC	TYP	CO	BRANCH	MACOM	ERC	COMPO	REQD	AUTH	ONHAND	OH_NO_SUBS	OVER_SHORT	COST
WMA3AA	1-9027th IN BN	2006	07205G0	1	07	AMC	P	6	38	38	38	38	38	0	\$134
WMAHAA	1-9041st IN BN	2006	07205G0	1	07	AMC	P	6	38	38	38	38	38	0	\$134
WMBAAA	9001st IN BN	2006	07205G0	1	07	AMC	P	6	38	38	38	38	38	0	\$134
WMBBAA	9034th IN BN	2006	07205G0	1	07	AMC	P	6	38	38	38	38	38	0	\$134
WA4FAA	2-9th IN BN	2006	07205G0	1	07	EUSA	P	1	38	38	38	38	38	0	\$134

Selecting a LIN from the Equipment display will identify all the claimants for that LIN

AFM USER MANUAL

For Official Use Only

MAJOR INSTALLATIONS

DATA FILTERS

PRODUCTION RUN: 0510 FFR

MAJOR INSTALLATION: FT HOOD

FY HEADER: 2006

SRC: 0130262, 0130601, 0130602

LOCATION: 5TX

COMPNO: 1, 2, 3

TYPEO: 1, 2, 3

BRANCH: 01, 03, 05

UNITO: ATEC, CIDC, FORSCOM

UNITO: 1st BCT (UA), 2nd BCT (UA)

UNITO: A, C, J, R

Display Filter: Submit Clear

UNIT PERSONNEL EQUIPMENT MODERNIZATION **EQUIP_RATING**

SUMMARY Filter Excel

FY_HEADER	ACTCO	COMPO_1	COMPO_2	COMPO_3	COMPO_6	TOTAL
2006	A	28	0	0	0	28
2006	C	29	0	0	0	29
2006	J	20	1	2	0	23
2006	R	25	0	1	0	26

DETAIL Sort Filter Charts Excel

UIC	UNIT_NAME	COMPO	SRC	MACOM	LOCATION	STATION	BCT_UEX	DIVISION	FY06	FY07	FY08	FY09	FY10	FY11	FY12	FY13
WCF8AA									A	U						U
WJH0AA																
WJF8AA																A
X05014																A
X05038																A
X05039																A
X05071																A
X05110																A
X05123																A
X05124																A
X05184																A
X05213																A
X08418																A
X08426																A
X10349																A
W0V0AA	HQUA GAR FT HOOD	1	IMA	FORSCOM	5TX	FT HOOD		EAD	R	X	U					
W1M0AA	BDECAV BDE	1	FORSCOM	FORSCOM	5TX	FT HOOD		EAD	R	U	R	U				U
W1L8AA	ACTUSA RTS MAINT FT H	1	USAR	FORSCOM	5TX	FT HOOD		EAD	U	U	U	U				
W2M5AA	ACTUSA MEDDAC FT HOOD	1	MEDCOM	FORSCOM	5TX	FT HOOD		EAD	U	U	U					
W3R0AA	BNUSA SIG BN	1	IMA	FORSCOM	5TX	FT HOOD		EAD	X	X	U					
W3Y9AA	ACDU S ARMY DEPOT HAW	1	FORSCOM	FORSCOM	5TX	FT HOOD		EAD	R	U	U					
W3Z7AA	CMDUSA GREAT PLAINS R	1	MEDCOM	FORSCOM	5TX	FT HOOD		EAD	R	X	U					
W490AA	CMDUSA OPL TEST CMD	1	ATEC	FORSCOM	5TX	FT HOOD		EAD	U	U						
W8D1AA	ELEUSA MSN SPT ELE FT	1	FORSCOM	FORSCOM	5TX	FT HOOD		EAD	U	U						
W8A599	AUGAR HHC AUG	1	FORSCOM	FORSCOM	5TX	FT HOOD	UEx HQ	1 CAV DIV	A	U						
W8A599	AUGAR HQ UEX AUG	1	FORSCOM	FORSCOM	5TX	FT HOOD	UEx HQ	4 MX DIV	U	U						
W8A199	AUGHQ CORPS AUG	1	FORSCOM	FORSCOM	5TX	FT HOOD		EAD	R	U						
W8Y999	AUGMP DET AUG	1	CIDC	FORSCOM	5TX	FT HOOD		EAD	X	U	U					
W8Z999	AUGMP BN HHD AUG	1	CIDC	FORSCOM	5TX	FT HOOD		EAD	X	U						
W84999	AUGMP DET AUG	1	CIDC	FORSCOM	5TX	FT HOOD		EAD	X	U						
W8B199	AUGCOSCOM	1	FORSCOM	FORSCOM	5TX	FT HOOD		EAD	U							
W8B199	AUGCOSCOM	1	FORSCOM	FORSCOM	5TX	FT HOOD		EAD	U							
W8B199	CS HHC AUG COMPO 1	1	FORSCOM	FORSCOM	5TX	FT HOOD		EAD	X							
W8C999	AUGAR HHC DIV AUG	1	FORSCOM	FORSCOM	5TX	FT HOOD		1 CAV DIV	J							
W8C999	AR HHC AUG	1	FORSCOM	FORSCOM	5TX	FT HOOD		1 CAV DIV								
W8E3AA	4th AV BDE	1	0130262	FORSCOM	5TX	FT HOOD	AV BDE	4 MX DIV	U	U	U					R
W8E5AA	1st AV BDE	1	0130262	FORSCOM	5TX	FT HOOD	AV BDE	1 CAV DIV	C	U						R
W8X9AA	2-4th AV BN	1	0130601	FORSCOM	5TX	FT HOOD	AV BDE	4 MX DIV	U	U	U					C

Click here for modernization data

The Modernization Tab displays ACTCOs over time for the UICs

NOTE: Changing the FY in the filter window will allow you to refresh the UIC structure displayed for the given year (e.g. this allows you to view changes in SRCs associated with conversions). The table will display ANY and ALL UICs that ever have a historical or projected ACTCO of A, C, J, or R.

AFM USER MANUAL

For Official Use Only

DIVISION: 3 MX DIV

DATA FILTERS

UNIT PERSONNEL EQUIPMENT MODERNIZATION **EQUIP_RATING**

PRODUCTION RUN

0510 FFR

SUMMARY Filter + Excel

FY_HEADER	LIN_RATE	COMPO_1	COMPO_2	COMPO_3	COMPO_6
2006	1	1	1	0	0
2006	2	32	0	0	0
2006	3	7	0	0	0
2006	4	2	0	0	0

DETAIL Sort + Filter + Charts + Excel

UIC	UNIT_NAME	COMP	SRC	MACOM	LOCATION	STATION	BCT_UEX	DIVISION	FY06	FY07	FY08	FY09	FY10	FY11	FY12	FY13
WA0999	AUGIN DIV HHC AUG	1		FORSCOM	1GA	FT STEWAR	UEX HQ	3 MX DIV								
WA0999	AUGAR HHC BDE AUG	1		FORSCOM	1GA	FT BENNIN	3rd BCT (UA)	3 MX DIV								
WA09AA	3rd AV BDE	1	0130250	FORSCOM	1GA	HUNTER	AV BDE	3 MX DIV	2	2	2	2	2	2	2	2
WA09AA	23rd AV BN	1	0130501	FORSCOM	1GA	HUNTER	AV BDE	3 MX DIV	2	2	2	2	2	2	2	2
WA09AA	3rd AV BN	1	0132501	FORSCOM	1GA	HUNTER AA	AV BDE	3 MX DIV	2	2	2	2	2	2	2	2
WA09AA	13rd AV BN	1	0138501	FORSCOM	1GA	HUNTER AA	AV BDE	3 MX DIV	2	2	2	2	2	2	2	2
WA09AA	3rd AV BN	1	0138501	FORSCOM	1GA	HUNTER AA	AV BDE	3 MX DIV	2	2	2	2	2	2	2	2
WA09AA	148th AV CO	1	01427A1	FORSCOM	1GA	HUNTER AA	AV BDE	3 MX DIV	1	1	1	1	1	1	1	1
WA09AA	14th FA BN	1	0638500	FORSCOM	1GA	FT STEWAR	2nd BCT (UA)	3 MX DIV	2	2	2	2	2	2	2	2
WA09AA	176th FA BN	1	0638500	FORSCOM	1GA	FT STEWAR	4th BCT (UA)	3 MX DIV	2	2	2	2	2	2	2	2
WA09AA	141st FA BN	1	0638500	FORSCOM	1GA	FT STEWAR	1st BCT (UA)	3 MX DIV	2	2	2	2	2	2	2	2
WA09AA	140th FA BN	1	0638500	FORSCOM	1GA	FT BENNIN	3rd BCT (UA)	3 MX DIV	2	2	2	2	2	2	2	2
WA09AA	356th IN BN	1	0720500	FORSCOM	1GA	FT STEWAR	1st BCT (UA)	3 MX DIV	2	2	2	2	2	2	2	2
WA09AA	315th IN BN	1	0720500	FORSCOM	1GA	FT STEWAR	2nd BCT (UA)	3 MX DIV	2	2	2	2	2	2	2	2
WA09AA	27th IN BN	1	0720500	FORSCOM	1GA	FT STEWAR	1st BCT (UA)	3 MX DIV	2	2	2	2	2	2	2	2
WA09AA	37th IN BN	1	0720500	FORSCOM	1GA	FT STEWAR	4th BCT (UA)	3 MX DIV	2	2	2	2	2	2	2	2
WA09AA	115th IN BN	1	0720500	FORSCOM	1GA	FT BENNIN	3rd BCT (UA)	3 MX DIV	2	2	2	2	2	2	2	2
WA09AA	164th IN BN	1	0720500	FORSCOM	1GA	FT STEWAR	2nd BCT (UA)	3 MX DIV	2	2	1	1	1	1	1	1
WA09AA	464th IN BN	1	0720500	FORSCOM	1GA	FT STEWAR	4th BCT (UA)	3 MX DIV	2	2	2	2	2	2	2	2
WA09AA	230th IN BN	1	0720500	FORSCOM	1GA	FT BENNIN	3rd BCT (UA)	3 MX DIV	3	2	2	2	2	2	2	2
WA09AA	269th IN BN	1	0720500	FORSCOM	1GA	FT BENNIN	3rd BCT (UA)	3 MX DIV	2	2	2	2	2	2	2	2
WA09AA	3rd AG CO	1	1211300	FORSCOM	1GA	FT STEWAR	UEX HQ	3 MX DIV	2	2	2	2	2	2	2	2
WA09AA	37th AR BN	1	1720500	FORSCOM	1GA	FT STEWAR	2nd BCT (UA)	3 MX DIV	2	2	2	2	2	2	2	2
WA09AA	473rd AR BN	1	1720500	FORSCOM	1GA	FT BENNIN	3rd BCT (UA)	3 MX DIV	3	2	2	2	2	2	2	2
WA09AA	57th AR BN	1	1720500	FORSCOM	1GA	FT STEWAR	1st BCT (UA)	3 MX DIV	2	2	2	2	2	2	2	2
WA09AA	68th AR BN	1	1720500	FORSCOM	1GA	FT STEWAR	4th BCT (UA)	3 MX DIV	2	2	2	2	2	2	2	2
X44006	AD DET	1	44118A0	FORSCOM	1GA	FT STEWAR	UEX HQ	3 MX DIV	3	2	2	2	2	2	2	2
WA09AA	4603rd CS BN	1	6331501	FORSCOM	1GA	FT STEWAR	AV BDE	3 MX DIV	2	2	2	2	2	2	2	2
WA09AA	4703rd CS BN	1	6332502	FORSCOM	1GA	FT STEWAR	4th BCT (UA)	3 MX DIV	2	2	2	2	2	2	2	2
WA09AA	3rd CS BN	1	6332502	FORSCOM	1GA	FT STEWAR	1st BCT (UA)	3 MX DIV	2	2	2	2	2	2	2	2
WA09AA	26th CS BN	1	6332502	FORSCOM	1GA	FT STEWAR	2nd BCT (UA)	3 MX DIV	2	2	2	2	2	2	2	2
WA09AA	203rd CS BN	1	6332502	FORSCOM	1GA	FT BENNIN	3rd BCT (UA)	3 MX DIV	2	2	2	2	2	2	2	2
WA09AA	3rd CS HHC	1	6340000	FORSCOM	1GA	FT STEWAR	SPT BDE	3 MX DIV	3	3	3	3	3	3	3	3
WA09AA	3rd HHC, 3rd MECH INF DIV	1	8700000	FORSCOM	1GA	FT STEWAR	UEX HQ	3 MX DIV	4	3	3	3	3	3	3	3
WA09AA	HHC, MECH INF DIV	1	8700007	FORSCOM	1GA	FT STEWAR	UEX HQ	3 MX DIV	4	3	3	3	3	3	3	3
WA09AA	BN, MECH INF DIV	1	8700008	FORSCOM	1GA	FT STEWAR	UEX HQ	3 MX DIV	4	3	3	3	3	3	3	3

Click here for Equipment Rating data

The Equip_Rating Tab displays Equipment Ratings over time

NOTE: The table will display all instances of a UIC. If a UIC does not activate until FY06, the table will display the UIC with a “blank” for readiness until FY06. To view the header detail of the UIC that has “blank” attributes, you need to change the FY in the filter to the year in which it activates (or later) to view those attributes.

AFM USER MANUAL

For Official Use Only

Army

UIC: WA2YAA- 1-76th FA BN

UNIT PERSONNEL EQUIPMENT MODERNIZATION **EQUIP_RATING**

Fiscal Year **2006** [2007](#) [2008](#) [2009](#) [2010](#) [2011](#) [2012](#) [2013](#)

DETAIL [Excel](#)

UIC	UNIT_NAME	COMPO	SRC	TYP	PCO	MACOM	LOCATION	STATION	DIVISION	FY06	FY07	FY08	FY09	FY10	FY11	FY12	FY13
WA2YAA	1-76th FA BN	1	06385G0	1		FORSCOM	1GA	FT STEWAR	3 MX DIV	2	2	2	2	2	2	2	1

Clicking on a UIC (see blue links on page above) will open this window that display additional UIC attributes

Note: Selecting the data view buttons of Personnel, Equipment, Modernization, and Equip_Rating will display the UIC level details now, vice the recap view from the previous screen. See follow-on screens for additional UIC views

AFM USER MANUAL

For Official Use Only

Army UIC: WA2YAA- 1-76th FA BN

UNIT **PERSONNEL** EQUIPMENT MODERNIZATION EQUIP_RATING

Fiscal Year **2006** 2007 2008 2009 2010 2011 2012 2013

DETAIL Sort • Excel

MOS	GRADE	FY	COMP	REQ	AUTH	PROJ	ASGN	SHORTFALL	PERC_FILL
13A	O5	2006	1	1	1				
13A	O4	2006	1	2	2				
13A	O3	2006	1	8	8				
25A	O3	2006	1	1	1				
56A	O3	2006	1	1	1				
65D	O3	2006	1	1	1				
13A	O2	2006	1	9	9				
70B	O2	2006	1	1	1				

UIC PERSONNEL VIEW (above)

For Official Use Only

Army UIC: WA2YAA- 1-76th FA BN

UNIT **PERSONNEL** **EQUIPMENT** MODERNIZATION EQUIP_RATING

Fiscal Year **2006** 2007 2008 2009 2010 2011 2012 2013

DETAIL Sort • Excel

LIN	NOMENCLATURE	FY	SUPPLY_CLASS	ERC	COMP	REQ	AUTH	ONHAND	OH_NO_SUBS	OVER_SHORT	COST_PER	AWCF_COST	TOTAL_COST	LIN_ERATE
A41666	RADAR SET: AN/TPQ-37(V)1	2006	7	P	1	1	1	1	1	0	\$5400000	\$0	\$0	1
H57842	HOWITZER MEDIUM SELF PROPELLED:	2006	7	P	1	16	16	16	16	0	\$1436000	\$0	\$0	1
R14284	RADAR SET: AN/TPQ-36(V)8	2006	7	P	1	1	1	1	1	0	\$7977860	\$0	\$0	1
A20044	ADAPTER RAIL: WEAPON MOUNTED M4	2006	2	A	1	349	349	349	349	0	\$328	\$113816	\$0	1
A22496	AIMING CIRCLE:	2006	7	A	1	14	14	0	0	-14	\$3725	\$0	\$52150	4
A23870	AIR CONDITIONER: FL/WALL A/C AC 208V 3PH 400CY 9000BTU CMP HZ	2006	7	A	1	2	2	0	0	-2	\$5067	\$0	\$10134	4
A35328	ALL SOURCE ANALYSIS SYSTEM: AN/TSQ-93	2006	7	A	1	1	1	1	1	0	\$24463	\$0	\$0	1
A79381	ANTENNA GROUP: OE-254(V)6RC	2006	7	A	1	60	60	60	60	0	\$405	\$0	\$0	1
B83002	BED CARGO: DEMOUNTABLE PLS 8X20	2006	7	A	1	12	12	12	12	0	\$16633	\$0	\$0	1
C05541	CONTROL RECEIVER-TRANSMITTER: C-11561/CVU	2006	2	A	1	56	56	56	56	0	\$8422	\$289724	\$0	1

UIC EQUIPMENT VIEW (above)

AFM USER MANUAL

For Official Use Only

Army UIC: WA2YAA- 1-76th FA BN

UNIT PERSONNEL EQUIPMENT **MODERNIZATION** EQUIP_RATING

Fiscal Year **2006** 2007 2008 2009 2010 2011 2012 2013

DETAIL [Excel](#)

UIC	UNIT_NAME	COMPO	SRC	TYPCO	MACOM	LOCATION	STATION	DIVISION	FY06	FY07	FY08	FY09	FY10	FY11	FY12	FY13
WA2YAA	1-76th FA BN	1	D6385G0	1	FORSCOM	16A	FT STEWAR	3 MX DIV	R		U					

UIC Modernization VIEW [ACTCO over time (above)]

For Official Use Only

Army UIC: WA2YAA- 1-76th FA BN

UNIT PERSONNEL EQUIPMENT **MODERNIZATION** EQUIP_RATING

Fiscal Year **2006** 2007 2008 2009 2010 2011 2012 2013

DETAIL [Excel](#)

UIC	UNIT_NAME	COMPO	SRC	TYPCO	MACOM	LOCATION	STATION	DIVISION	FY06	FY07	FY08	FY09	FY10	FY11	FY12	FY13
WA2YAA	1-76th FA BN	1	D6385G0	1	FORSCOM	16A	FT STEWAR	3 MX DIV	2	2	2	2	2	2	2	1

UIC Equipment Rating VIEW

AFM USER MANUAL

Chapter 12: USING THE EQUIPMENT BOOK

FOR OFFICIAL USE ONLY

<https://afm.us.army.mil> HOME :: ABOUT :: CONTACTS :: LINKS :: DOWNLOADS :: PRIVACY NOTICE :: FAQ

» Staff Books

- APS
- BRANCH
- COMPO
- DIV-BDE
- MACOM
- TYP CO
- Force Structure
- INSTALLATION

» Expert System

- AFM EXPERT SYSTEM

» ASSOCIATED SYSTEMS

- FORCES MODEL
- SLAMIS

» Help

- BOOKS HELP
- EQUIPFOR HELP
- EXPERT SYSTEM HELP

» WHAT'S NEW

2005-11-11: The default dataset on AFM is now 0510FFR. This file represents the results of TAA 08-13. 0510FFR is the most current force structure position and has a full dataset with projected equipment and equipment ratings.

» DATA REFRESH DATES

VIEW REFRESH DATES FOR:

FORCE STRUCTURE:

EQUIPMENT OH:

PERSONNEL ASSIGNED:

» DATA DICTIONARY

A B C D E F G H I J K L M N O P Q R S T U V W X Y Z

» EQUIPFOR

- SSO
- Data View
- EQUIPRES

» Executive Views

- ERATE

» Functional Books

- EQUIPMENT

» Reports

- AAO
- NGRER

» Documents

- DOCUMENTS

HOME ABOUT CONTACTS LINKS DOWNLOADS PRIVACY NOTICE FAQ

FOR OFFICIAL USE ONLY

Accessing the Equipment Book

1. Scroll over Functional Books
2. Select 'Equipment'

FD Managed LIN
only

Search for a LIN - Microsoft Internet Explorer

Equipment Book

LIN & Aggregation Level Selection

LINE ITEM NUMBER

Search Criteria

All LIN FD Managed LIN

Search LIN by:

LIN: Search

Text: Search

Category:

AGGREGATION LEVEL

UIC

SRC

DIVISION

MAJ_INST

COMPO

BRANCH

SELECT A LIN:

View Details

Class 2, 7 & 8 LIN

LIN Search box –
Enter entire or partial
LIN and Click ‘Search’

Text Search on
LIN Nomenclature
(use % as wildcard)

Click ‘View Details’ to Start Query

FD Managed LIN
Category Search – List of LIN within
a category will appear in the
‘Select A LIN’ drop down box
(only available when FD Managed LIN is selected)

Aggregation Level
Selection – all
numbers will be rolled
to the level selected

Drop Down Menu for
Exact LIN Selection following
a LIN Search

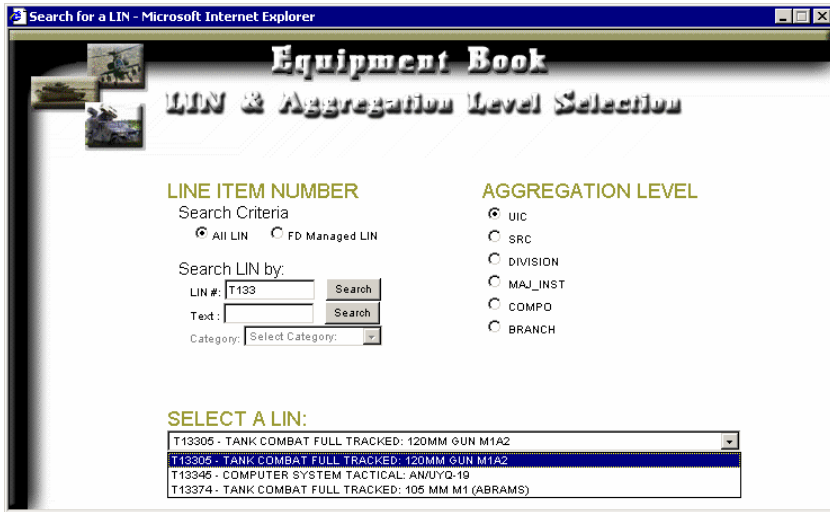

Example of Using the LIN Search Box and the Select A LIN drop down menu

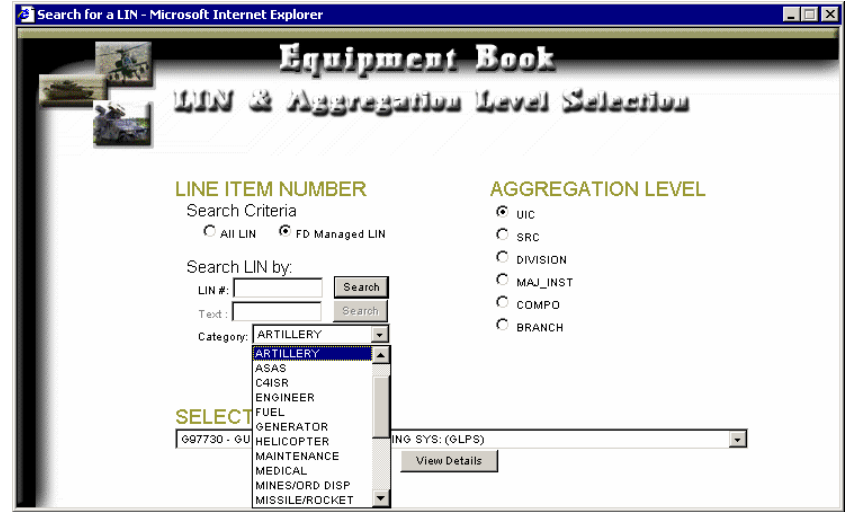

Example of Using the FD LIN Category Search

Assets View by UIC

User Filters – select desired filters and click ‘Submit’

ERC A&P is the default ERC filter

For Official Use Only

Army

B49272-BAYONET-KNIFE: WSCABBARD FOR M16A1 RIFLE

DATA FILTERS

PRODUCTION RUN

0510 FFR

Aggregate Level

UIC

FY

2006

2007

2008

SRC

01102G2

01105G1

01125G1

LOCATION

1AL

1CT

1DE

COLOR INSTALLATION

AFRICA

ALASKA

ASIA

GROUP

1

2

3

TYPE

1

2

3

GROUP

Display Filter

Submit Clear

LIN Filter

ASSETS SUBLIN CLAIM_DONOR EQUIP_RATING

SUMMARY Filter • Excel

FY	CATEGORY	COMPO_1	COMPO_2	COMPO_3	COMPO_6	TOTAL
2006	REQUIRED	3991	7426	1473	53210	66100
2006	AUTHORIZED	3948	7426	1473	53210	66057
2006	ONHAND	4000	7536	1473	53210	66219
2006	ONHAND_NO_SUBS	4000	7536	1473	53210	66219

DETAIL Sort • Filter • Excel

UIC	UNIT_NAME	FY	EDATE	ACTCO	SRC	ALO	COMPO	TYP	COM	MACOM	TPSN	BCT_UEX	D
G05211	EN CO	2006	2006-09-01	A	0541760	1	2	1	NG		30544		
G05212	EN CO	2006	2006-09-01	A	0541760	1	2	1	NG		30544		
G05213	EN CO	2006	2006-09-01	A	0541760	1	2	1	NG		30544		
G05214	EN CO	2006	2006-09-01	A	0541760	1	2	1	NG		30544		
G05215	EN CO	2006	2006-09-01	A	0541760	1	2	1	NG		30544		
G05216	EN CO	2006	2006-09-01	A	0541760	1	2	1	NG		30544		
G05217	EN CO	2006	2006-09-01	A	0541760	1	2	1	NG		30544		
G05218	EN CO	2006	2006-09-01	A	0541760	1	2	1	NG		30544		
G05219	EN CO	2006	2006-09-01	A	0541760	1	2	1	NG		30544		
G05220	EN CO	2006	2006-09-01	A	0541760	1	2	1	NG		30544		
G05221	EN CO	2006	2006-09-01	A	0541760	1	2	1	NG		30544		
G05222	EN CO	2006	2006-09-01	A	0541760	1	2	1	NG		30544		
G05223	EN CO	2006	2006-09-01	A	0541760	1	2	1	NG		30544		
G05224	EN CO	2006	2006-09-01	A	0541760	1	2	1	NG		30544		
G05225	EN CO	2006	2006-09-01	A	0541760	1	2	1	NG		30544		

Summary table by LIN Rating – ERC A&P LIN only

Excel Download

Linked UIC for drill down

SUBLIN Assets View by UIC*

For Official Use Only

Army

B49272-BAYONET-KNIFE: W/SCABBARD FOR M16A1 RIFLE

DATA FILTERS

PRODUCTION RUN
0510 FFR

Aggregate Level

UIC

FY
2006
2007
2008

SRC
01102G2
01105G1
01125G1

LOCATION
1AL
1CT
1DE

MAJOR INSTALLATION
AFRICA
ALASKA
ASIA

COMPO
1
2
3

TYPCO
1
2
3

MAJCOM

Display Filter

Submit Clear

LIN Filter

ASSETS SUBLIN CLAIM_DONOR EQUIP_RATING

SUMMARY Filter Excel

FY	COMPO	LIN_ERATE_1	LIN_ERATE_2	LIN_ERATE_3	LIN_ERATE_4	TOTAL
2006	1	21	0	0	0	21
2006	2	59	0	0	0	59
2006	3	7	0	0	0	7
2006	6	2	0	0	0	2

DETAIL Sort Filter Excel

No Record Found.

User Filters –
select desired
filters and click
'Submit'

ERC A&P is
the default
ERC filter

Summary table
by LIN Rating –
ERC A&P LIN
only

Excel
Download

*SUBLIN is available in UIC Level of Aggregation only

CLAIM DONOR Quantities View by UIC*

For Official Use Only

B49272-BAYONET-KNIFE: W/SCABBARD FOR M16A1 RIFLE

DATA FILTERS

PRODUCTION RUN

0510 FFR

Aggregate Level

UIC

FY

2006

2007

2008

CLAIM_SRC

0110262

0110561

0112561

CLAIM_COMPO

1

2

3

CLAIM_MACOM

AC/RC

ACA

MAC

REALTIME UIC

Display Filter

Submit Clear

LN Filter

Sort • Filter • Export

CLAIM_UIC	FY	CLAIM_SRC	CLAIM_COMPO	CLAIM_MACOM	CLAIM_DIVISION	DONOR_UIC	DONOR_SRC	DONOR_COMPO	DONOR_MACOM	DONOR_DIVISION	QTY
905211	2006	0541700	2	NG	EAD	PURCHA		1			160
905212	2006	0541700	2	NG	EAD	PURCHA		1			160
905213	2006	0541700	2	NG	EAD	PURCHA		1			160
905214	2006	0541700	2	NG	EAD	PURCHA		1			160
905215	2006	0541700	2	NG	EAD	PURCHA		1			160
905216	2006	0541700	2	NG	EAD	PURCHA		1			160
905217	2006	0541700	2	NG	EAD	PURCHA		1			160
905218	2006	0541700	2	NG	EAD	PURCHA		1			160
905219	2006	0541700	2	NG	EAD	PURCHA		1			160
905220	2006	0541700	2	NG	EAD	PURCHA		1			160
905221	2006	0541700	2	NG	EAD	PURCHA		1			160
905222	2006	0541700	2	NG	EAD	PURCHA		1			160
905223	2006	0541700	2	NG	EAD	PURCHA		1			160
905224	2006	0541700	2	NG	EAD	PURCHA		1			160
905225	2006	0541700	2	NG	EAD	PURCHA		1			160
905226	2006	0541700	2	NG	EAD	PURCHA		1			160
905227	2006	0541700	2	NG	EAD	PURCHA		1			160
905228	2006	0541700	2	NG	EAD	PURCHA		1			160
905229	2006	0541800	2	NG	EAD	PURCHA		1			162
905230	2006	0541800	2	NG	EAD	PURCHA		1			162
905231	2006	0541800	2	NG	EAD	PURCHA		1			162
905232	2006	0541800	2	NG	EAD	PURCHA		1			162
905233	2006	0541800	2	NG	EAD	PURCHA		1			162
905234	2006	0541800	2	NG	EAD	PURCHA		1			162
905235	2006	0541800	2	NG	EAD	PURCHA		1			162
905236	2006	0541800	2	NG	EAD	PURCHA		1			162
905237	2006	0541800	2	NG	EAD	PURCHA		1			162
905238	2006	0541800	2	NG	EAD	PURCHA		1			162
905239	2006	0541800	2	NG	EAD	PURCHA		1			162
905240	2006	0541800	2	NG	EAD	PURCHA		1			162
905241	2006	0541800	2	NG	EAD	PURCHA		1			162
905242	2006	0541800	2	NG	EAD	PURCHA		1			162
905243	2006	0541800	2	NG	EAD	PURCHA		1			162
905244	2006	0541800	2	NG	EAD	PURCHA		1			162
905245	2006	0541800	2	NG	EAD	PURCHA		1			162
905246	2006	0541800	2	NG	EAD	PURCHA		1			162
905247	2006	0541800	2	NG	EAD	PURCHA		1			162
905248	2006	0541800	2	NG	EAD	PURCHA		1			162
905249	2006	0541800	2	NG	EAD	PURCHA		1			162
905250	2006	0541800	2	NG	EAD	PURCHA		1			162
905301	2006	0541900	2	NG	EAD	PURCHA		1			117
905302	2006	0541900	2	NG	EAD	PURCHA		1			117
905303	2006	0541900	2	NG	EAD	PURCHA		1			117
905304	2006	0541900	2	NG	EAD	PURCHA		1			117
905305	2006	0541900	2	NG	EAD	PURCHA		1			117
905325	2006	0543500	2	NG	EAD	PURCHA		1			189

User Filters – select desired filters and click ‘Submit’

Excel Download

DONOR ERC A&P is the default ERC filter

Linked UIC for drill down

*CLAIM DONOR is available in UIC and COMPO Levels of Aggregation only

EQUIP_RATING Quantities View by UIC*

User Filters – select desired filters and click ‘Submit’

CLAIMANT ERC A&P is the default ERC filter

Below the summary table is a 'DETAIL' table with columns for 'UIC', 'UNIT_NAME', 'FY', 'EDATE', 'ACTCO', 'SRC', 'ALOC', 'COMPO', 'TYPCO', 'MACOM', 'TPSN', 'BCT_UEX', 'DIVISION', 'MAJ_INST', 'LOCATION', 'ERC', 'REQD', 'AUTH', 'ONHAND', 'OH_NO', 'SUBS', 'COST', and 'PER'. The table lists various units and their equipment ratings, including units like '11th AR CAV REG', '172 IN BDE (SBCT)', and '3rd BCT (UA)'. The 'UIC' column is highlighted in blue, indicating it is the selected filter.

On the left side of the interface, there are 'DATA FILTERS' including 'PRODUCTION RUN', '8510 FFR', 'Aggregate Level', 'UIC', 'FY', 'SRC', 'LOCATION', 'ACTIVITY', 'MIL', 'ICT', 'IDE', 'AFRICA', 'ALASKA', 'ASIA', 'GOLF', '1', '2', '3', '4', '5', '6', '7', '8', '9', '10', '11', '12', '13', '14', '15', '16', '17', '18', '19', '20', '21', '22', '23', '24', '25', '26', '27', '28', '29', '30', '31', '32', '33', '34', '35', '36', '37', '38', '39', '40', '41', '42', '43', '44', '45', '46', '47', '48', '49', '50', '51', '52', '53', '54', '55', '56', '57', '58', '59', '60', '61', '62', '63', '64', '65', '66', '67', '68', '69', '70', '71', '72', '73', '74', '75', '76', '77', '78', '79', '80', '81', '82', '83', '84', '85', '86', '87', '88', '89', '90', '91', '92', '93', '94', '95', '96', '97', '98', '99', '00'. The 'UIC' filter is currently set to 'CLAIMANT ERC A&P'.

At the bottom of the interface, there are buttons for 'Display Filter', 'Submit', 'Clear', and 'LIN Filter'.

Summary table by Claimant LIN Rating – ERC A&P LIN only

Excel Download

Linked UIC for drill down

*CLAIMANT is available in UIC and COMPO Levels of Aggregation only

AFM USER MANUAL

Chapter 13: USING THE FORCE STRUCTURE BOOK

AFM USER MANUAL

FOR OFFICIAL USE ONLY

https://afm.us.army.mil

HOME :: ABOUT :: CONTACTS :: LINKS :: DOWNLOADS :: PRIVACY NOTICE :: FAQ

» Staff Books

- APS
- BRANCH
- COMPO
- DIV-BDE
- MACOM
- TYPCO
- Force Structure
- INSTALLATION

» Expert System

- AFM EXPERT SYSTEM

» ASSOCIATED SYSTEMS

- FORCES MODEL
- SLAMIS

» Help

- BOOKS HELP
- EQUIPFOR HELP
- EXPERT SYSTEM HELP

» WHAT'S NEW

2005-11-11: The default dataset on AFM is now 0510FFR. This file represents the results of TAA 08-13. 0510FFR is the most current force structure position and has a full dataset with projected equipment and equipment ratings.

» DATA REFRESH DATES

VIEW REFRESH DATES FOR: 0510 FFR

FORCE STRUCTURE: 2005-10-28

EQUIPMENT OH: 2005-10-26

PERSONNEL ASSIGNED:

» DATA DICTIONARY

A B C D E F G H I J K L M N O P Q R S T U V W X Y Z

Go

» EQUIPFOR

- SSO
- Data View
- EQUIPRES

» Executive Views

- ERATE

» Functional Books

- EQUIPMENT

» Reports

- AAO
- NGRER

» Documents

- DOCUMENTS

HOME ABOUT CONTACTS LINKS DOWNLOADS PRIVACY NOTICE FAQ

FOR OFFICIAL USE ONLY

FORCE STRUCTURE BOOK HELP

1. To open Force Structure book: Scroll over Staff Books
2. Click on Force Structure

AFM USER MANUAL

For Official Use Only

FORCE STRUCTURE

Please select a filter

DATA FILTERS

PRODUCTION RUN
0510 FFR

PY
2006
2007
2008

SRG
01102G2
01105G1
01125G1

LOCATION
TAL
1CT
1DE

UNIFORM INSTALLATION
AFRICA
ALASKA
ASIA

GROUP
1
2
3

BRANCH
01
03
05

ORGAN
AAA
AC/RC
ACA

OWSBT BDE
1 AR DIV
1 CAV DIV
1 MC DIV

BCT UEX
UEX HQ
1st BCT (UA)
2nd BCT (UA)

UNIT
REMOVE INACTIVATIONS:

Display Filter
Submit Clear

- The Force Structure book is a tool that allows you to build your own simple queries. (For more advanced queries see the section on Expert Mode).
- The model will open with a message window reminder (click ok)
- You can now begin to build your query
- Use the filter window to select what you want to view
- After you select your criteria click on the submit button to run your query.
- The functional tabs (Units, Personnel, Equipment, Modernization, and Readiness) will populate data based on your query and the Production Run set you selected.

AFM USER MANUAL

For Official Use Only

Army FORCE STRUCTURE

DATA FILTERS

UNIT PERSONNEL EQUIPMENT MODERNIZATION EQUIP_RATING

PRODUCTION RUN

0510 FFR

FY
2006
2007
2008

SCOP
D1102G2
D1106G1
D1126G1

LOCATION
TAL
ICT
10E

MAJOR INSTALLATION
AFRICA
ALASKA
ASIA

SHIPD
1
2
3

BRANCH
D1
D3
D5

MACOM
AAA
AC/RC
ACA

DIV/ST BDE
1 AR DIV
1 CAV DIV
1 MR DIV

BCT/UEI
UEI HQ
1st BCT (UA)
2nd BCT (UA)

ACTED
 REMOVE
 INACTIVATIONS
UIC

Display Filter
Submit Clear

SUMMARY Filter • Excel

No Records Found...

DETAIL Sort • Filter • Excel

UIC	UNIT_NAME	UNTD5	FY	EDATE	ACTCO	PHASE	BRANCH	SRC	ALO	COMPO	TYPCO	MACOM	TPSN	BCT_UEI	DIVISION	STATION	LOCATION	RGAGR	AUAGR	AUTHR
WAYCAA	2-25th AV BN	BN	2007	2006-10-16	U	A	01	D1105G1	1	1	1	USARPAC	07725	AV BDE	25 LID	WHEELER A	HI	405	405	CPLAN FY07 - AV
WAYPAA	2-10th AV BN	BN	2007	2007-08-16	U	A	01	D1105G1	1	1	1	FORS COM	07710	AV BDE	10 LID	FT DRUM	1NY	405	404	CPLAN 07

The query will return these results based on the selections made in the filter. The functional tabs will now recap their data views based on this set of data.

If no results are returned, check you query to ensure you are requesting data that is properly related

AFM USER MANUAL

Chapter 14: USING EXPERT SYSTEM

- Chapter 14-A [QUICK START](#) (for that last minute tasker)
- Chapter 14-B [MODEL OVERVIEW](#) (the basics, using tabs, data output)
- Chapter 14-C [EXPERT MODE](#) (Full Query System)

[Using Expert Mode](#)

[Example of an FS Query](#)

[Example of a LOG Query](#)

[Example of a Compare Query](#)

AFM USER MANUAL

CHAPTER 14-A QUICK START

[CHAPTER 14](#)

AFM USER MANUAL

FOR OFFICIAL USE ONLY

<https://afm.us.army.mil> HOME :: ABOUT :: CONTACTS :: LINKS :: DOWNLOADS :: PRIVACY NOTICE :: FAQ

» Staff Books

- APS
- BRANCH
- COMPO
- DIV-BDE
- MACOM
- TYPKO
- Force Structure
- INSTALLATION

» Expert System

- AFM EXPERT SYSTEM

» ASSOCIATED SYSTEMS

- FORCES MODEL
- SLAMIS

» Help

- BOOKS HELP
- EQUIPFOR HELP
- EXPERT SYSTEM HELP

» WHAT'S NEW

2005-11-11: The default dataset on AFM is now 0510FFR. This file represents the results of TAA 08-13. 0510FFR is the most current force structure position and has a full dataset with projected equipment and equipment ratings.

» DATA REFRESH DATES

VIEW REFRESH DATES FOR:

FORCE STRUCTURE:

EQUIPMENT OH:

PERSONNEL ASSIGNED:

» DATA DICTIONARY

A B C D E F G H I J K L M N O P Q R S T U V W X Y Z

» EQUIPFOR

- SSO
- Data View
- EQUIPRES

» Executive Views

- ERATE

» Functional Books

- EQUIPMENT

» Reports

- AAO
- NGRER

» Documents

- DOCUMENTS

HOME ABOUT CONTACTS LINKS DOWNLOADS PRIVACY NOTICE FAQ

FOR OFFICIAL USE ONLY

1. To open Expert System: Scroll over Expert Mode
2. Click on AFM Expert System
3. Login using AKO username and password

AFM USER MANUAL

QUICK START

1. Click on Expert System (allow model time to load)
2. Click file, then Open (a new query window will open)
3. Select the Black DB Tab and choose a DB and Date Setting
4. Select the Gray Unit Tab select FS data to view from Unit Data, then refine search in Unit Data Filter.
5. For FS queries select the Unit Query Tab and apply query.
6. For LOG queries make additional LOG selections using the green tab. Apply the query from the Logistics Query tab.
7. For PER queries make addition PER selections using the red tab. Apply the query from the Personnel Query tab.
8. Users can save queries on unclassified side by using “Save Query” from the drop down menu at the top.

AFM USER MANUAL

CHAPTER 14-B MODEL OVERVIEW

SECTIONS:

- Model Overview
- Using Tabs
- Data Output Manipulation

[CHAPTER 14](#)

AFM USER MANUAL

MODEL OVERVIEW

- This section describes the basic model features
- Screen shots are provided as visual guidelines

AFM USER MANUAL

USING TABS

- Tabs are the navigational means through the models
- Each model has several tabs that are color coded
 - **Black** - Database setting and Date settings
 - **Gray** - Force Structure Header
 - **Blue** - Force Structure Detail (this tab only provides Req./Auth. Data)
 - **Green** - Logistics Model Output (LOG OH QTY, EQ Readiness Ratings)
 - **Red** - Personnel Model Output (PER ASGN QTY, PER Readiness Ratings)
- **Each Tab has 3 sub tabs: Data, Filter, and Query**
 - The **Data tab** allows you to select the **data you wish to view**
 - The **Filter tab** allows you to **refine your search criteria**
 - The **Query tab** allows you to **review your settings and apply the query**
- Choices made in the **Gray** Tabs are carried over to the other tabs
- You can move back and forth between tabs, you are **not** forced to work linearly

AFM USER MANUAL

DATA OUTPUT MANIPULATION

- The Army Flow Model is completely compatible with all Microsoft products
- Data output can be copied into Excel, Access, Word, and PowerPoint
- Data output can also be manipulated on screen, by sorting, moving columns, printing, etc.

AFM USER MANUAL

Double-Clicking on a column will sort it in ascending order. Repeating will sort the column in descending order.

FOR OFFICIAL USE ONLY

	UIC	DIVISION
1	FACOUT	
2	G05204	EAD
3	G05205	EAD
4	G05206	EAD
5	G05211	EAD
6	G05212	EAD
7	G05213	EAD
8	G05214	EAD
9	G05215	EAD
10	G05216	EAD
11	G05217	EAD
12	G05218	EAD
13	G05219	EAD
14	G05220	EAD
15	G05221	EAD
16	G05222	EAD
17	G05223	EAD
18	G05224	EAD
19	G05225	EAD
20	G05226	EAD
21	G05227	EAD
22	G05228	EAD
23	G05257	EAD
24	G05258	EAD
25	G05259	EAD
26	G05260	EAD
27	G05261	EAD

- Sample of data output from a Force Structure query

AFM USER MANUAL

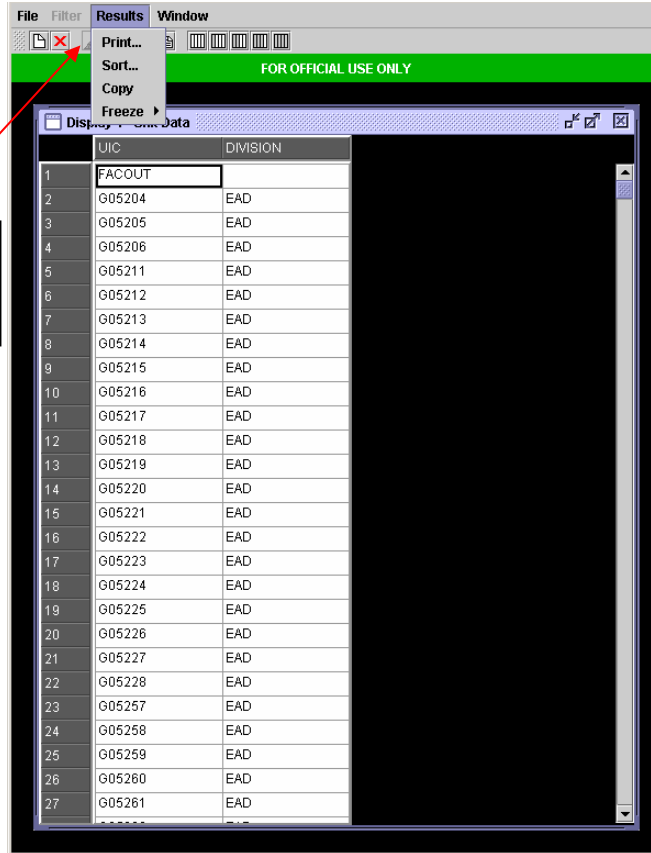

Results File also has Print, Sort, Copy, Freeze

AFM USER MANUAL

Columns can be frozen for larger displays

	UIC	FACOUT	EAD
1	G05204	FACOUT	
2	G05205		EAD
3	G05206		EAD
4	G05211		EAD
5	G05212		EAD
6	G05213		EAD
7	G05214		EAD
8	G05215		EAD
9	G05216		EAD
10	G05217		EAD
11	G05218		EAD
12	G05219		EAD
13	G05220		EAD
14	G05221		EAD
15	G05222		EAD
16	G05223		EAD
17	G05224		EAD
18	G05225		EAD
19	G05226		EAD
20	G05227		EAD
21	G05228		EAD
22	G05257		EAD
23	G05258		EAD
24	G05259		EAD
25	G05260		EAD
26	G05261		EAD
27			

Choosing sort from the Results Drop Down menu allows you to sort up to three columns with the option to justify the sorted columns to the left.

Sort By

UIC_DESC... Ascending Descending

Then By

(none) Ascending Descending

Then By

(none) Ascending Descending

Move Sorted Columns To The Left

OK Cancel

AFM USER MANUAL

FOR OFFICIAL USE ONLY

Display 1 - Unit Data

	UIC	DIVISION
1	FACOUT	
2	G05204	EAD
3	G05205	EAD
4	G05206	EAD
5	G05211	EAD
6	G05212	EAD
7	G05213	EAD
8	G05214	EAD
9	G05215	EAD
10	G05216	EAD
11	G05217	EAD
12	G05218	EAD
13	G05219	EAD
14	G05220	EAD
15	G05221	EAD
16	G05222	EAD
17	G05223	EAD
18	G05224	EAD
19	G05225	EAD
20	G05226	EAD
21	G05227	EAD
22	G05228	EAD
23	G05257	EAD
24	G05258	EAD
25	G05259	EAD
26	G05260	EAD
27	G05261	EAD

Columns headers can be “dragged and dropped” to move them. Simply click on the header, hold your mouse key down, and move the column.

AFM USER MANUAL

Clicking the box above the numbered column will highlight the entire selection

	UIC	DIVISION
1	FAÇOUT	
2	G05204	EAD
3	G05205	EAD
4	G05206	EAD
5	G05211	EAD
6	G05212	EAD
7	G05213	EAD
8	G05214	EAD
9	G05215	EAD
10	G05216	EAD
11	G05217	EAD
12	G05218	EAD
13	G05219	EAD
14	G05220	EAD
15	G05221	EAD
16	G05222	EAD
17	G05223	EAD
18	G05224	EAD
19	G05225	EAD
20	G05226	EAD
21	G05227	EAD
22	G05228	EAD
23	G05257	EAD
24	G05258	EAD
25	G05259	EAD
26	G05260	EAD
27	G05261	EAD

Use your mouse to highlight which data you would like to copy, prior to hitting the copy hot key or selecting copy from the Results drop-down menu

Clicking on column headers while holding down the shift key will allow you to only copy those rows or columns selected

AFM USER MANUAL

CHAPTER 14-C EXPERT SYSTEM

SECTIONS:

[Using Expert Mode](#)

[Example of an FS Query](#)

[Example of a LOG Query](#)

[Example of a Compare Query](#)

[CHAPTER 14](#)

AFM USER MANUAL

FOR OFFICIAL USE ONLY

https://afm.us.army.mil

HOME || ABOUT || CONTACTS || LINKS || DOWNLOADS || PRIVACY NOTICE || FAQ

» Staff Books

- APS
- BRANCH
- COMPO
- DIV-BDE
- MACOM
- TYPKO
- Force Structure
- INSTALLATION

» Expert System

- AFM EXPERT SYSTEM

» ASSOCIATED SYSTEMS

- FORCES MODEL
- SLAMIS

» Help

- BOOKS HELP
- EQUIPFOR HELP
- EXPERT SYSTEM HELP

» WHAT'S NEW

2005-11-11: The default dataset on AFM is now 0510FFR. This file represents the results of TAA 08-13. 0510FFR is the most current force structure position and has a full dataset with projected equipment and equipment ratings.

» DATA REFRESH DATES

VIEW REFRESH DATES FOR:	0510 FFR
FORCE STRUCTURE:	2005-10-28
EQUIPMENT OH:	2005-10-26
PERSONNEL ASSIGNED:	

» DATA DICTIONARY

A B C D E F G H I J K L M N O P Q R S T U V W X Y Z

Go

» EQUIPFOR

- SSO
- Data View
- EQUIPRES

» Executive Views

- ERATE

» Functional Books

- EQUIPMENT

» Reports

- AAO
- NGRER

» Documents

- DOCUMENTS

HOME ABOUT CONTACTS LINKS DOWNLOADS PRIVACY NOTICE FAQ

FOR OFFICIAL USE ONLY

Click here to start the Expert System

- To start, the AFM full query tool, **click once on Expert System and allow the model load.**
- A new window will open that will allow you to begin developing queries that range from UIC level of Detail to Army roll-up. All levels of data analysis are available when using the Expert System.

CHAPTER 14

AFM USER MANUAL

- When Expert System loads this screen will appear
- Login using your AKO username and password

AFM USER MANUAL

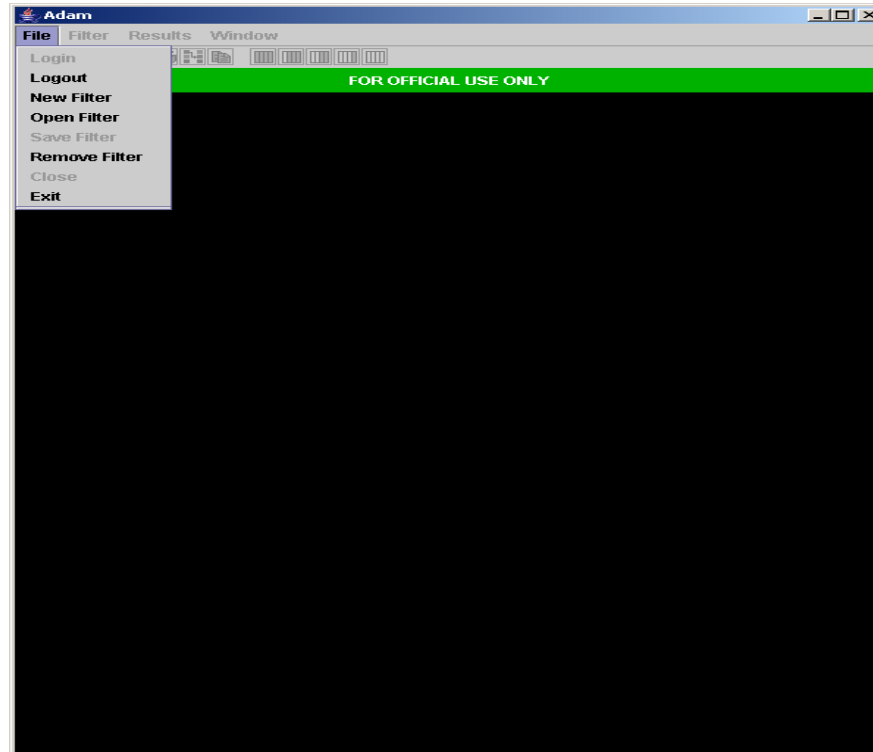

To open a query filter

1. Click File then New or
2. Click on the blank page button

- When Expert System loads this screen will appear
- To begin, **click on File then New** or just click on the blank page button

AFM USER MANUAL

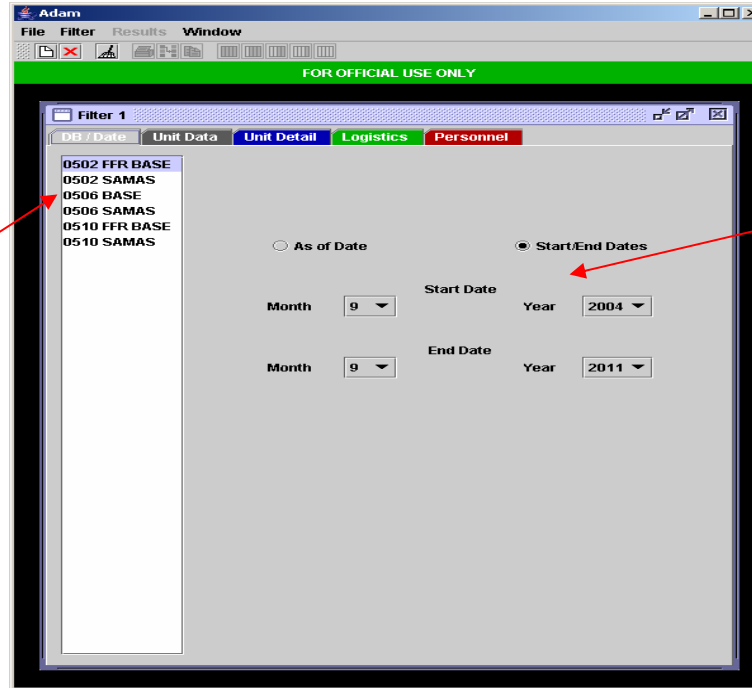

Select a Database and date setting by clicking on the black DB tab

Choose a date range or a single status date by selecting clicking on the buttons

- After clicking on New, you will need to **select a Database to query and a date configuration**
- Click on the **Black tab and select your Database and Date setting**

SMART TIP: Be careful which Database you select. Always select the most recent AFM database to get the correct model output (YYMM AFM BASELINE). Other databases represent the locked files from which the model output is based upon

AFM USER MANUAL

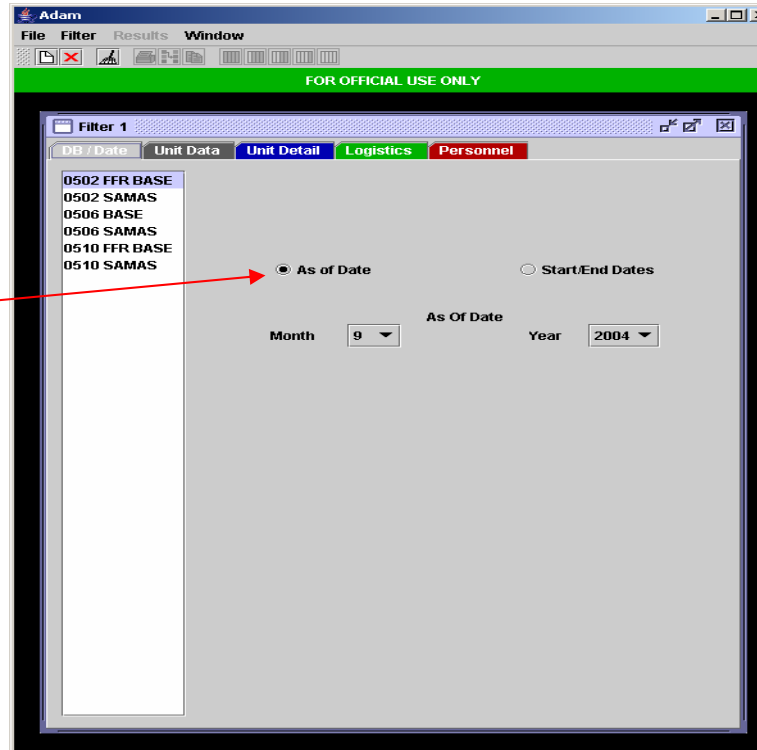

A single date range is the faster way to get results for a specific instance in time

- Single date ranges are best for most queries as they will provide a faster response

AFM USER MANUAL

FS Data Tab

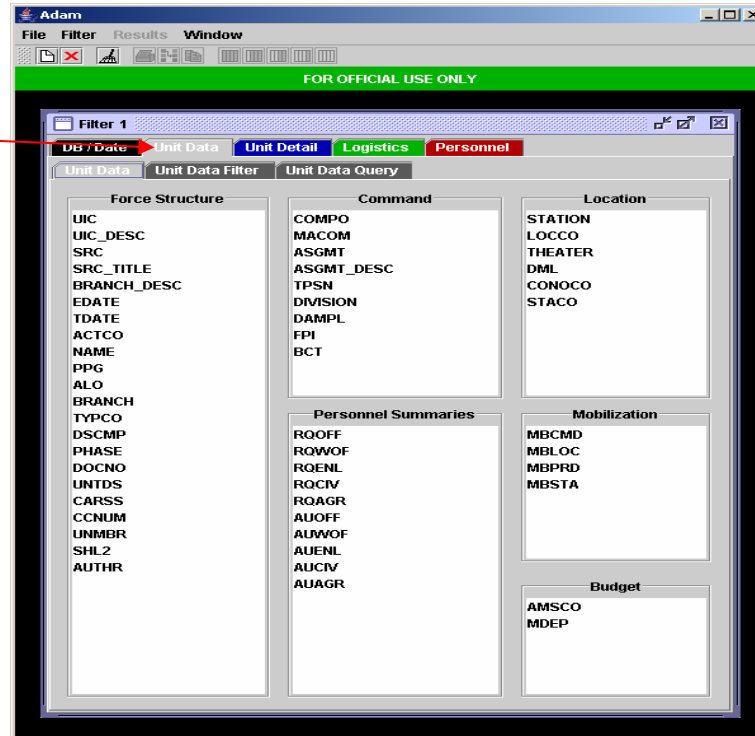

- Once you select your DB and Date, **select the Force Structure Data you wish to view by clicking on the Gray Tab**
- Note: You do not need to select data from here, you can go straight to LOG and PER and work on non-FS queries there.
- Note: **FS selections made here will be carried over to the other queries so that you do not need to make them again**
- FS Data is broken down so elements are easier to locate.

AFM USER MANUAL

FS Filter Tab

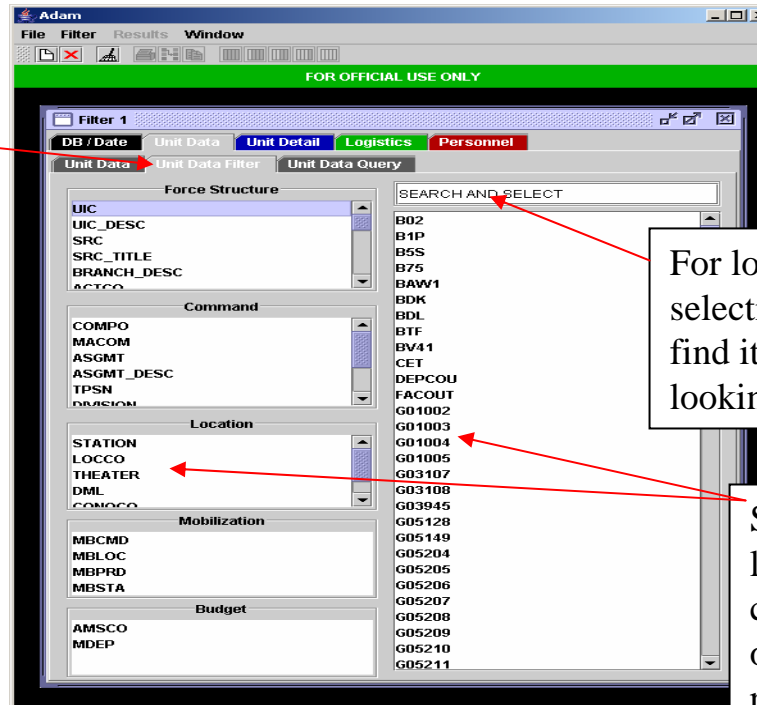

For long lists, typing in your selection and hitting enter will find it. This saves time when looking for a specific UIC.

Selecting an element from the left will result in a display of its components on the right. Select one or more components to refine your search.

- After selecting the FS Data you wish to view, **refine your selection by using the Unit Data Filter Tab**
- Selecting Division pulls a list of divisions. Selecting 101 AASLT DIV will only pull results from the 101 AASLT DIV

SMART TIP: Using filters can save time. Filters can be used to search for specific UICs, single divisions, SRCs, etc. Any element can be broken down in a filter to narrow down you query search!

AFM USER MANUAL

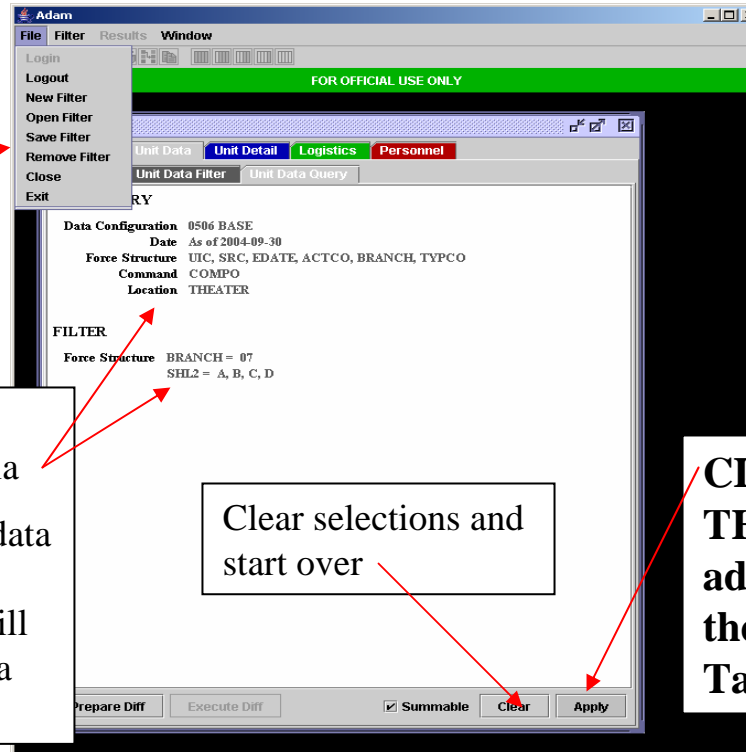

You can save a filter for later use

Display of Data View choices and filter criteria

Later tabs will display data carried forward, for ex. The LOG Query Tab will show and apply FS Data chosen earlier

Clear selections and start over

CLICK HERE TO APPLY THE QUERY!!!! Or make additional selections from the Logistics and Personnel Tabs

- The Query Tab allows you to view your choices and apply the query
- You can also clear your filter from this point, or you can go back and select or deselect more items.

SMART TIP: Always check your query tab! An error can result in a poor query or no result. This is important when FS data is carried forward into the LOG and PER Tabs. Ex. Filtering by COMPO 1 and then choosing to view EQ in a NGB UIC will result in a empty query response!!!

AFM USER MANUAL

STOP QUERY

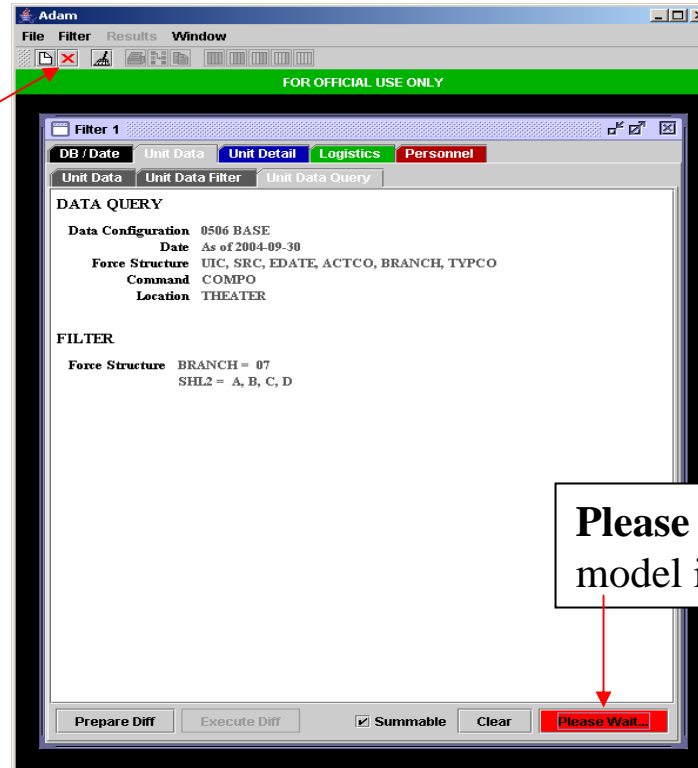

Please Wait: indicator that model is querying data

Please give the query time to process...most queries take approx. 45 seconds to complete; more complex queries can take longer.

If a query is taking too long you can terminate it by clicking on the **RED X** button at the top of the window.

AFM USER MANUAL

	UIC	SRC	EDATE	ACTCO	BRANCH	TYP	COMPO	THEATER
1	WVJKAA	07095F300100	2004-02-16	R	07	1		1 CONUS
2	WVQ1AA	07205G000100	2004-07-16	U	07	1		1 CONUS
3	WVQEAA	07205G000100	2004-07-16	U	07	1		1 CONUS
4	WVQGAA	07205G000100	2004-07-16	U	07	1		1 CONUS
5	WVQYAA	07205G000100	2004-07-16	U	07	1		1 CONUS
6	WVROAA	07205G000100	2004-07-16	U	07	1		1 CONUS
7	WVSMMA	07095F3001E0	2004-03-17	A	07	1		1 PACOM
8	WVZDAA	07205G000100	2004-07-16	U	07	1		1 CONUS
9	WVFL9AA	07205G000100	2004-07-16	U	07	1		1 CONUS
10	WVGI3AA	07093F300100	2004-02-16	A	07	1		1 PACOM
11	WVKG6AA	07245G300100	2004-07-16	U	07	1		1 CONUS
12	WVGM6AA	07205G000100	2004-07-16	U	07	1		1 CONUS
13	WVH9QAA	07095F3001E0	2004-02-16	U	07	1		1 PACOM
14	WVH9SAA	07095F3001E0	2004-03-18	R	07	1		1 PACOM

- Data results are presented in a separate window
- Data can be sorted, printed, and copied to Microsoft applications such as Excel, PowerPoint, Access, and Word.

AFM USER MANUAL

EXAMPLE OF A FORCE STRUCTURE QUERY USING THE EXPERT SYSTEM

The Expert System will be used to determine all the UICs at FT. Hood, with their associated DIVISION, SRC, AUOFF, AUWOF, AUENL, AUAGR strengths and whether or not the UICs are Display Compute.

AFM USER MANUAL

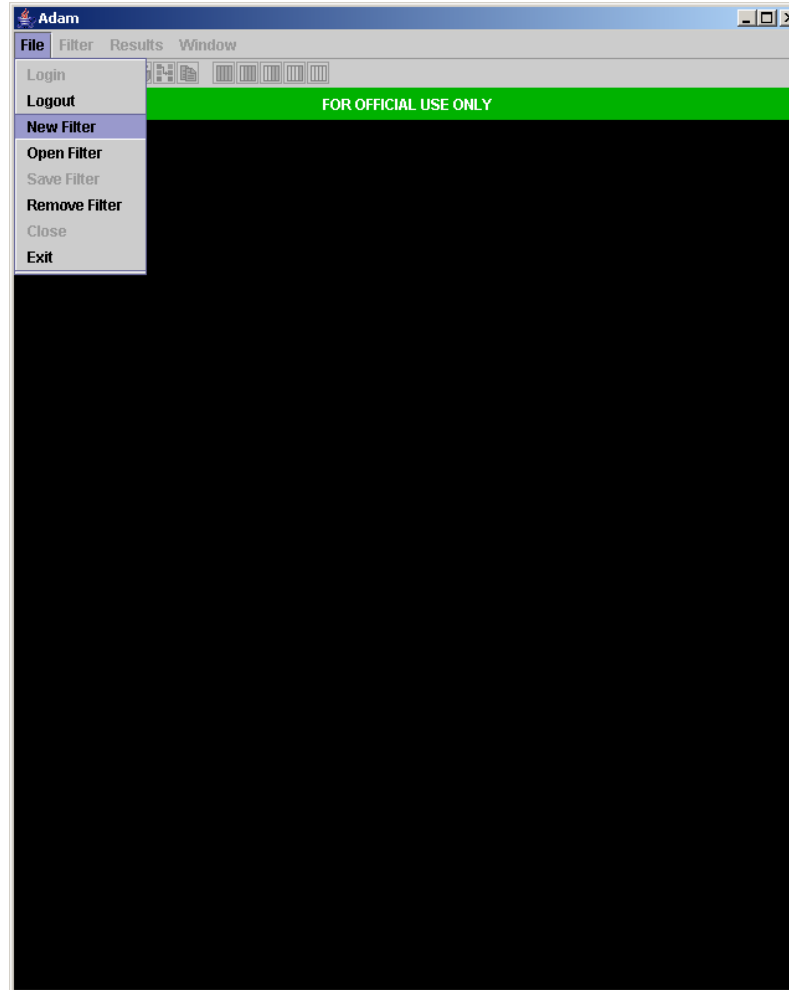

1. Select File, then New Filter

AFM USER MANUAL

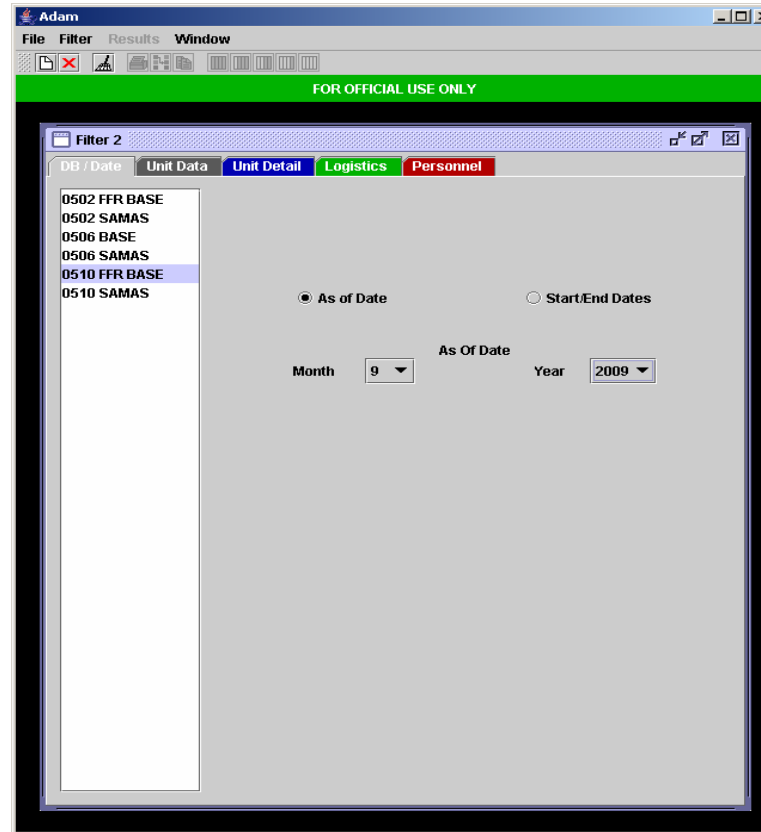

2. Click on the Black tab and select an AFM database (model output). Other databases represent locked source files
3. Select a date, then click on the Gray Unit Data Tab

AFM USER MANUAL

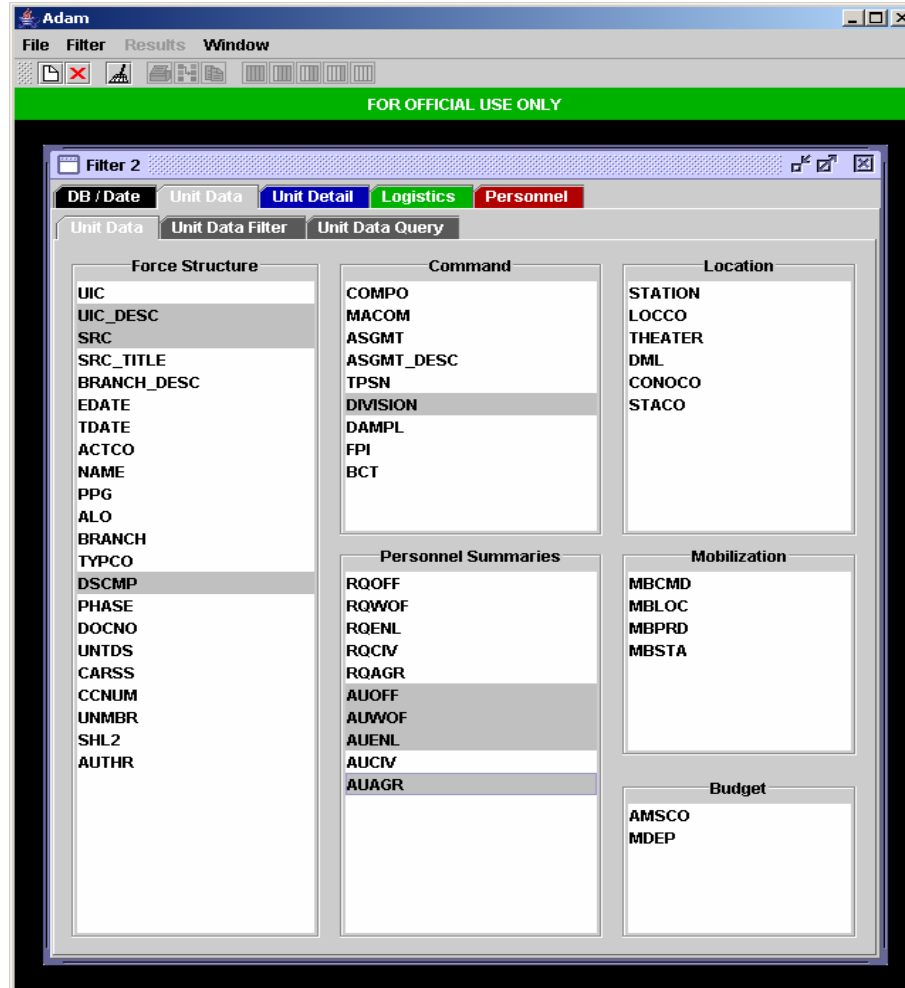

4. Select the data you wish to view (for this example all data is highlighted)
5. Select the Gray Unit Data Filter tab

AFM USER MANUAL

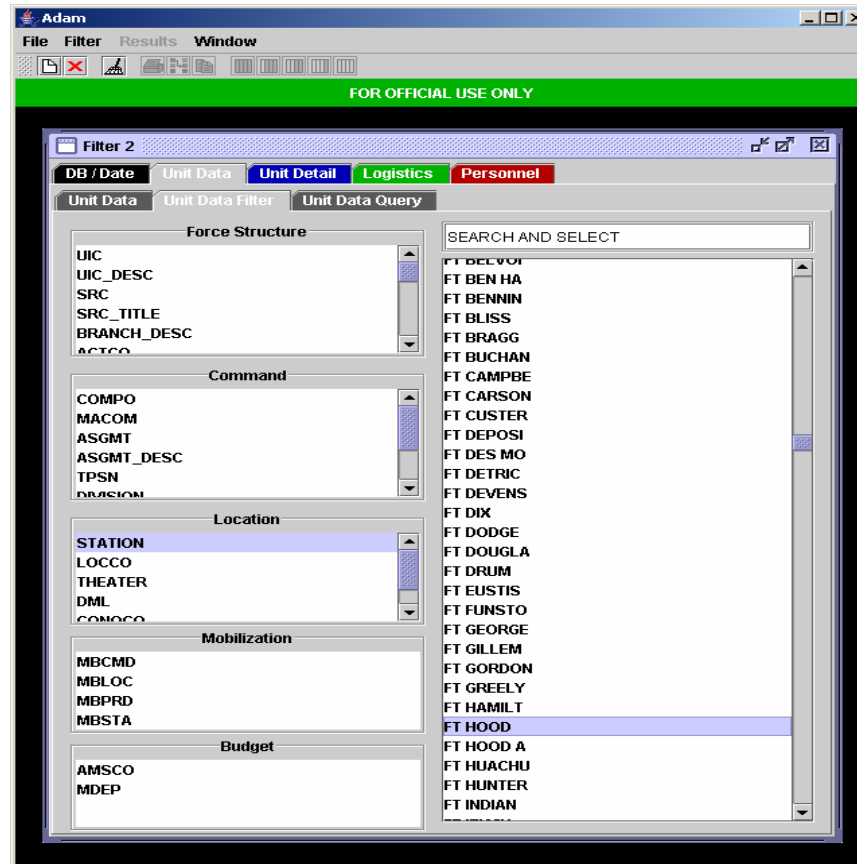

6. Select STATION on the left, and FT HOOD on the right since in this example we are only looking for units at Ft. Hood.

7. Select the Gray Unit Data Query tab

AFM USER MANUAL

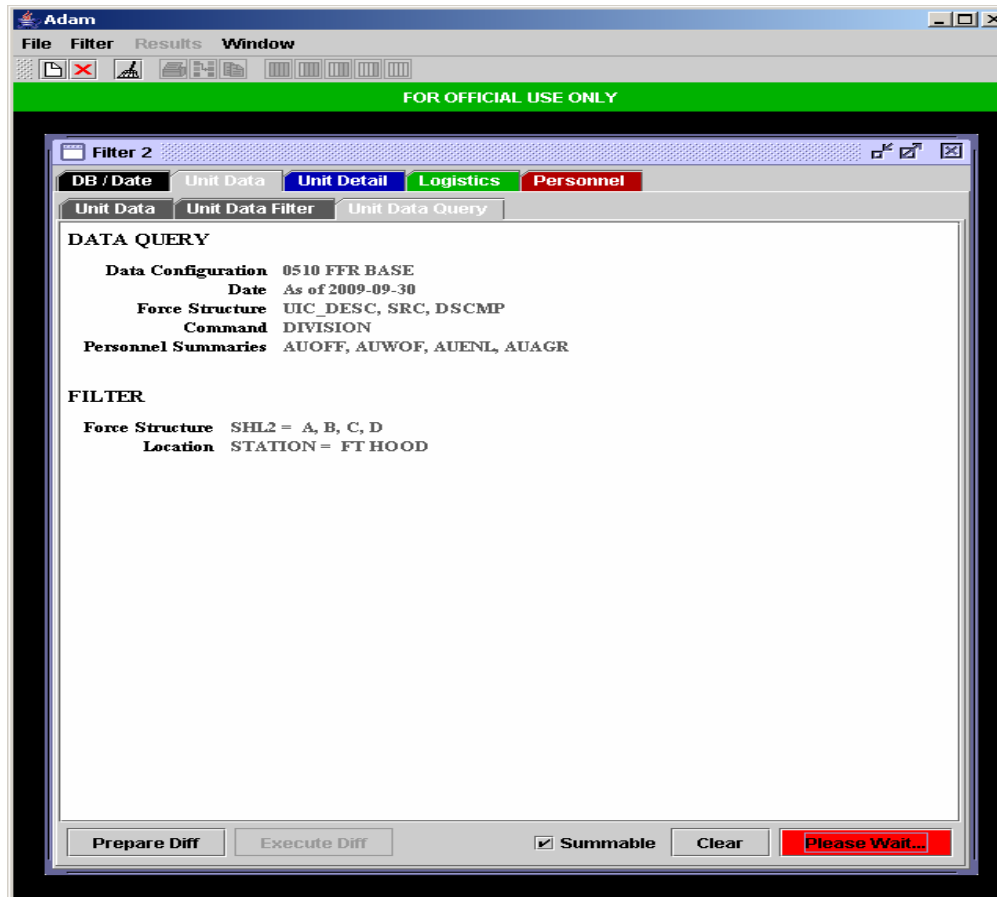

8. Review your data and filter choices

9. Click on Apply (please give the query some time to get the results)

AFM USER MANUAL

Adam

File Filter Results Window

FOR OFFICIAL USE ONLY

Display 9 - Unit Data

	UIC_DESC	SRC	DSCMP	DIVISION	SUM_AUOFF	SUM_AUWOF	SUM_AUENL	SUM_AUAGR
1	W0VCAA - HQUA GAR FT HOOD		DC	EAD	13	0	11	24
2	W1HDAA - BDECAV BDE		DC	EAD	23	12	37	72
3	W1JBAA - ACTUSA RTS MAINT FT H		DC	EAD	0	0	0	0
4	W2M5AA - ACTUSA MEDDAC FT HOOD		DC	EAD	294	1	276	571
5	W3RUAA - BNUSA SIG BN		DC	EAD	0	0	0	0
6	W3Y9AA - ACDU S ARMY DEPOT HAW		DC	EAD	0	0	70	70
7	W3ZRAA - CMDUSA GREAT PLAINS R		DC	EAD	214	0	226	440
8	W469AA - CMDUSA OP'L TEST CMD		DC	EAD	125	12	164	301
9	W6DKAA - ELEUSA MSN SPT ELE FT		DC	EAD	3	2	62	67
10	WA1AAA - 4-5th AD BN	44635G000100	DC	EAD	37	20	549	606
11	WA2LAA - 2-77th FA BN	06385G000100	DC	4 MX DIV	25	4	321	350
12	WA2UAA - 2-20th FA BN	06465G000100	DC	EAD	27	2	213	242
13	WA76AA - 303rd MI BN	34105G0001E0	DC	EAD	25	18	429	472
14	WA7RAA - 151st AG COP	12440L000100	DC	EAD	5	0	54	59
15	WA83AA - 181st CM CO	03467L000200	DC	EAD	6	0	123	129
16	WAAWAA - 4-227th AV BN	01385G100100	DC	1 CAV DIV	33	51	338	422
17	WAC9AA - 3-16th FA BN	06385G000100	DC	4 MX DIV	25	4	321	350
18	WAD8AA - 3-8th IN BN	07205G000100	DC	1 CAV DIV	52	0	652	704
19	WADWAA - 2-82nd FA BN	06385G000100	DC	1 CAV DIV	25	4	321	350
20	WAE0AA - 1-12th IN BN	07205G000100	DC	1 CAV DIV	52	0	652	704
21	WAG4AA - 1-21st FA BN	06465G000100	DC	EAD	27	2	213	242
22	WAGE99 - AUGAR HHC AUG		DC	1 CAV DIV	3	0	9	12
23	WAGEAA - HHC, 1st CAV DIV	87000G600100	DC	1 CAV DIV	108	23	183	314
24	WAGFAA - 1st BDE, 1st CAV DIV	87302G000100	DC	1 CAV DIV	47	11	111	169
25	WAGGAA - 2nd BDE, 1st CAV DIV	87302G000100	DC	1 CAV DIV	47	11	111	169
26	WAGHAA - 3rd BDE, 1st CAV DIV	87302G000100	DC	1 CAV DIV	47	11	111	169
27	WAGLAA - 1-5th IN BN	07205G000100	DC	1 CAV DIV	52	0	652	704

10. Output displays all UICs located at Ft. Hood, and provides their SRC (or not for TDA Units), whether they are division or non-divisional units, if they are Display Compute and their aggregate personnel strengths.

AFM USER MANUAL

EXAMPLE OF A LOGISTICS QUERY USING THE EXPERT SYSTEM

The Expert System will be used to determine the Equipment status of the 2nd Mechanized Division at Ft. Lewis prior to conversion

CHAPTER 14

AFM USER MANUAL

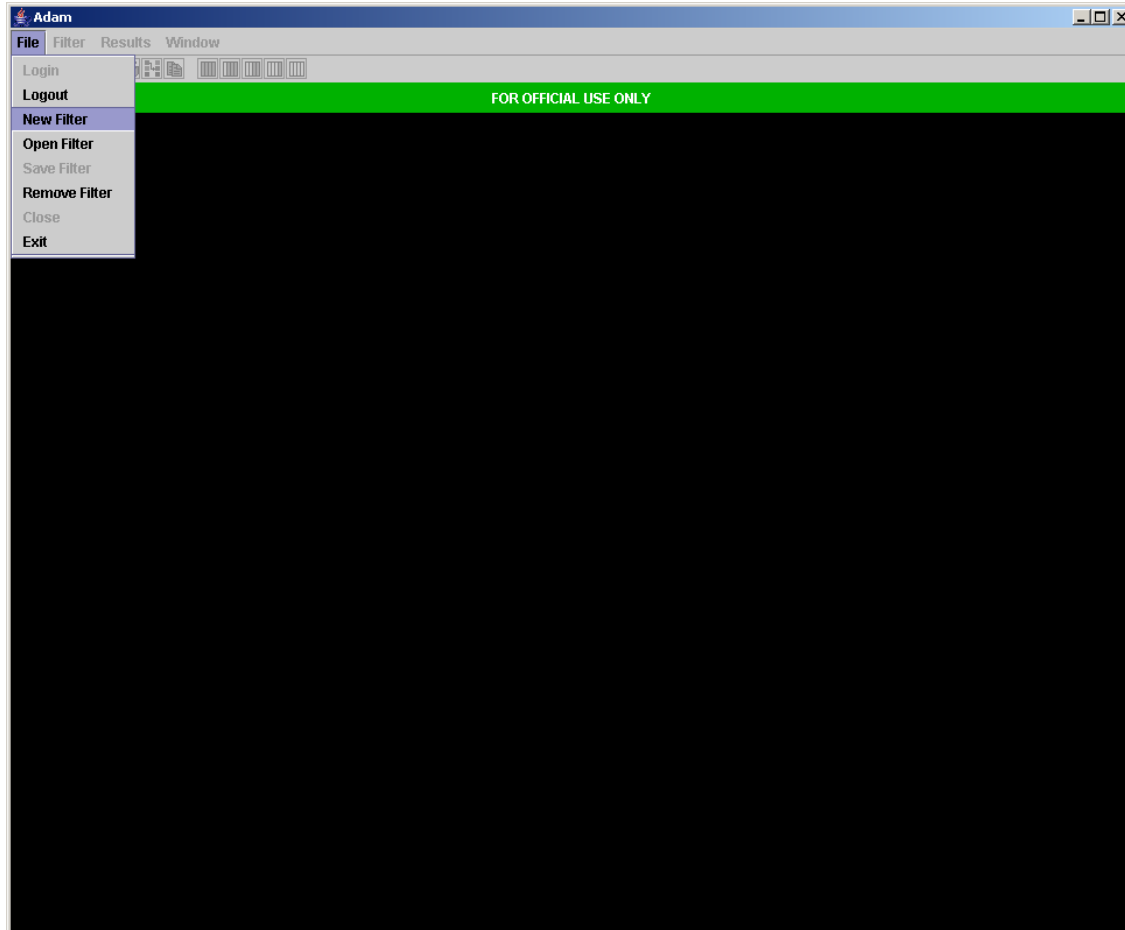

1. Select File, then New Filter

AFM USER MANUAL

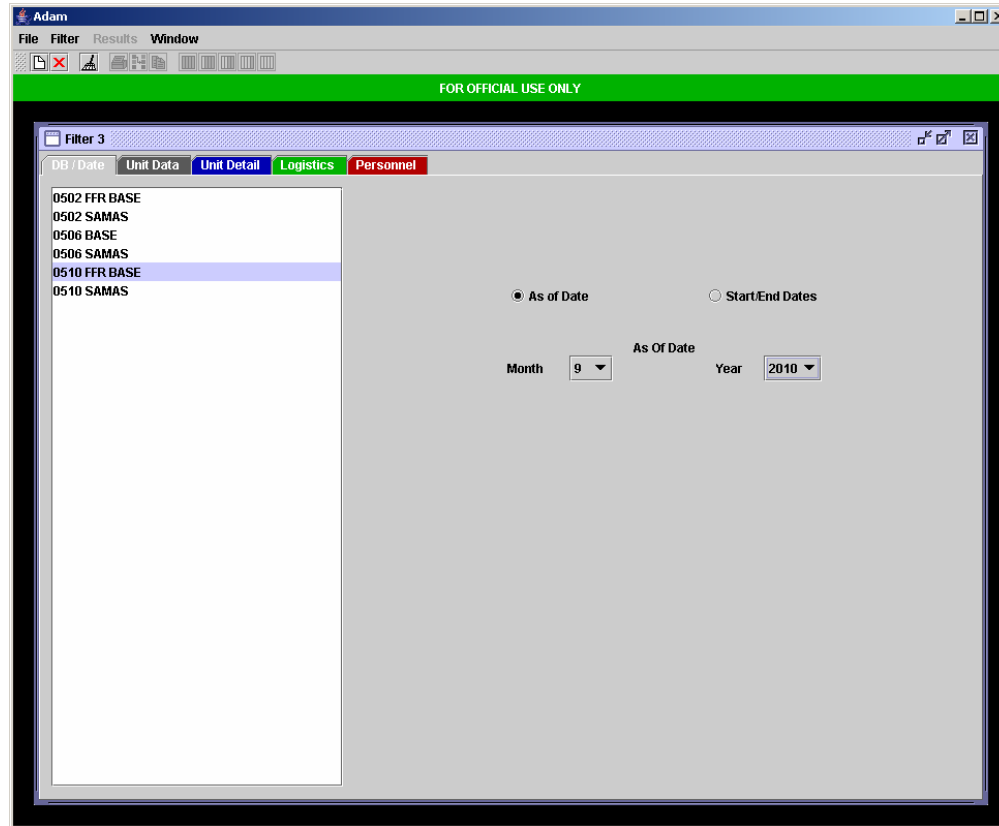

2. Click on the Black tab and select an AFM database (model output). Other databases represent locked source files
3. Select a date, then click on the Gray Unit Data Tab

AFM USER MANUAL

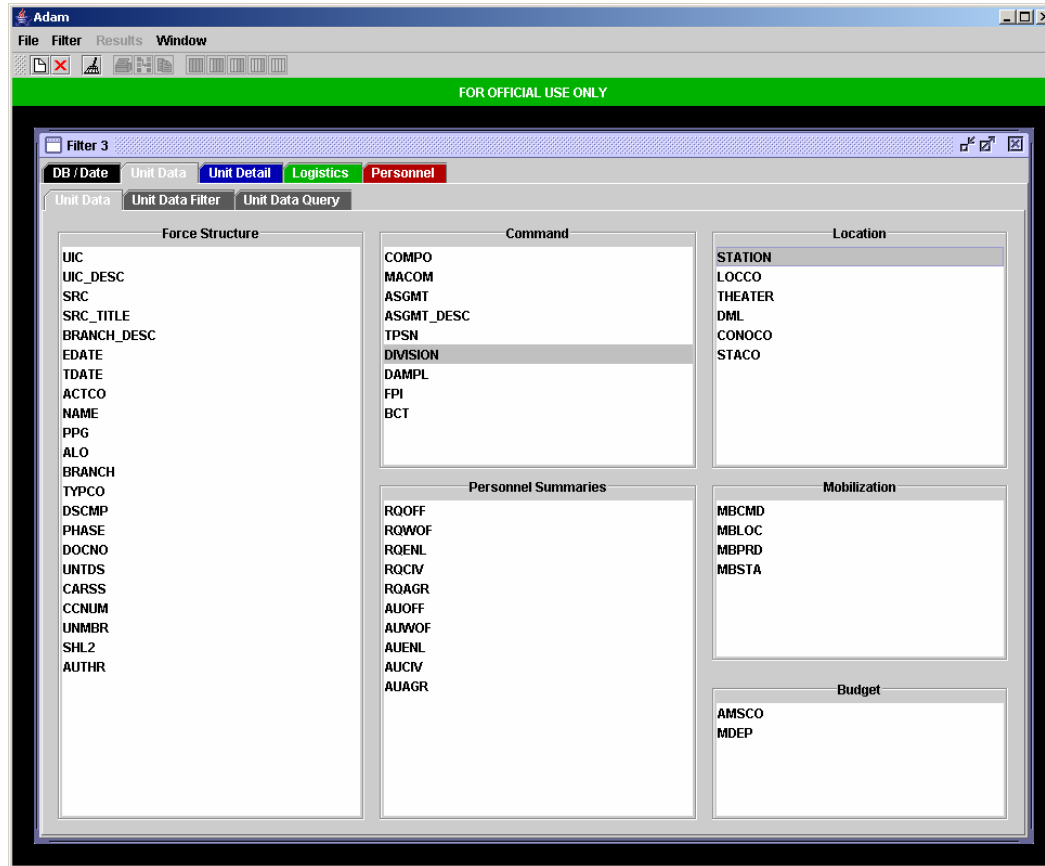

4. Select Division and Station from Unit Data then select the Unit Data Filter tab

NOTE: You do not need to do this step, all this does is add the division name and station to the output display

AFM USER MANUAL

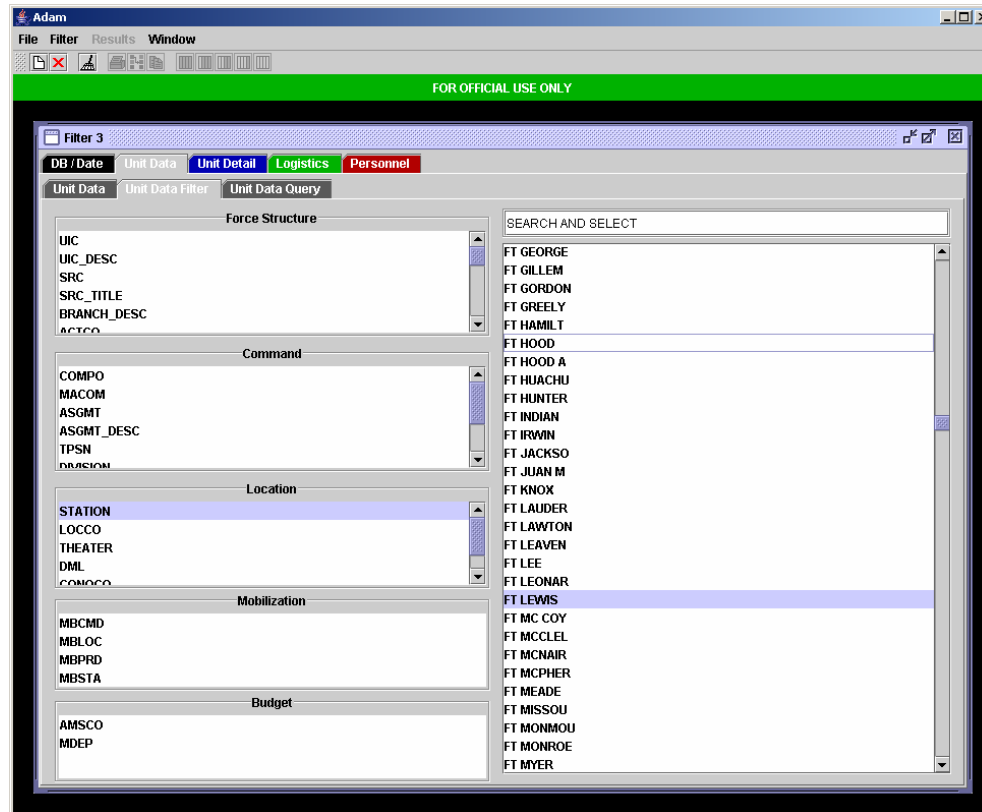

5. Select Station in the filter and highlight FT LEWIS at the right.

NOTE: This step isolates the query to only those units at Ft. Lewis (this is important for the example)

AFM USER MANUAL

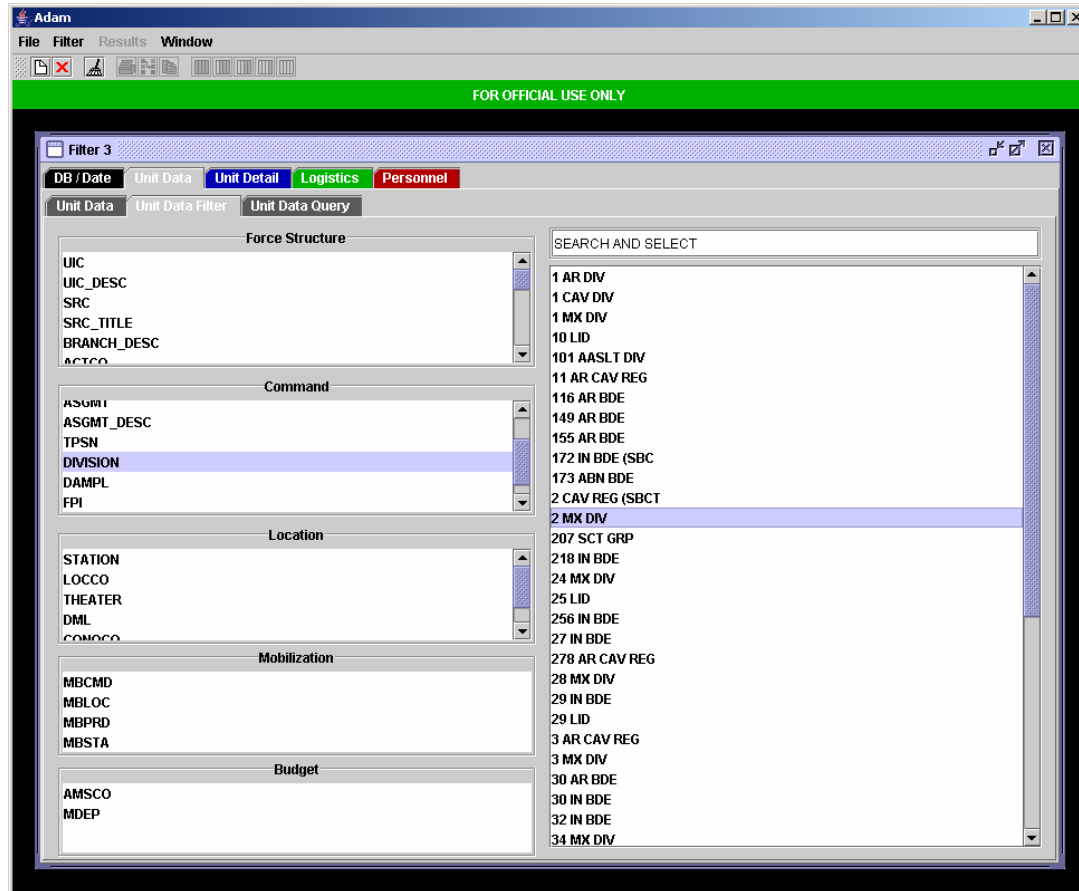

6. Select Division in the filter and then select 2 MX DIV.

NOTE: This step is important because now we have further refined the query to only those units that are part of the 2MX and stationed at Ft. Lewis

AFM USER MANUAL

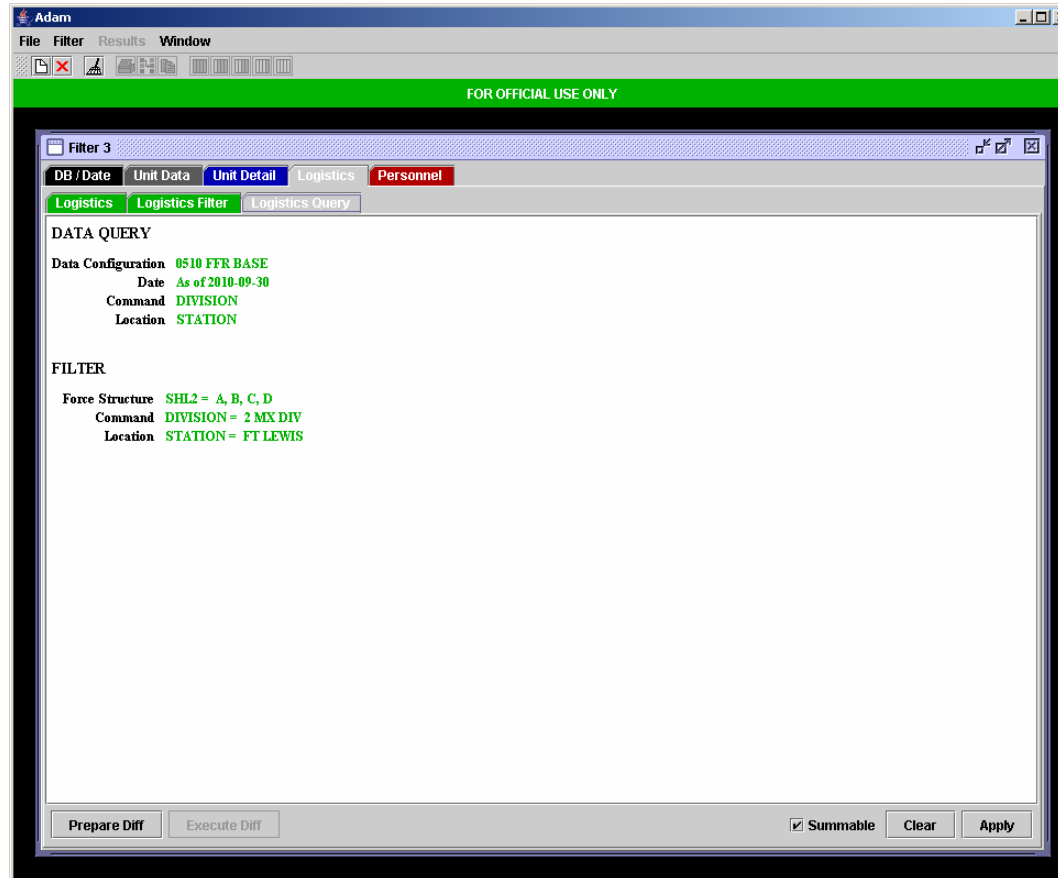

7. Review your selections and then click on the Green Logistics Tab

NOTE: Do not apply the query at this point or you will not get any logistics data.

AFM USER MANUAL

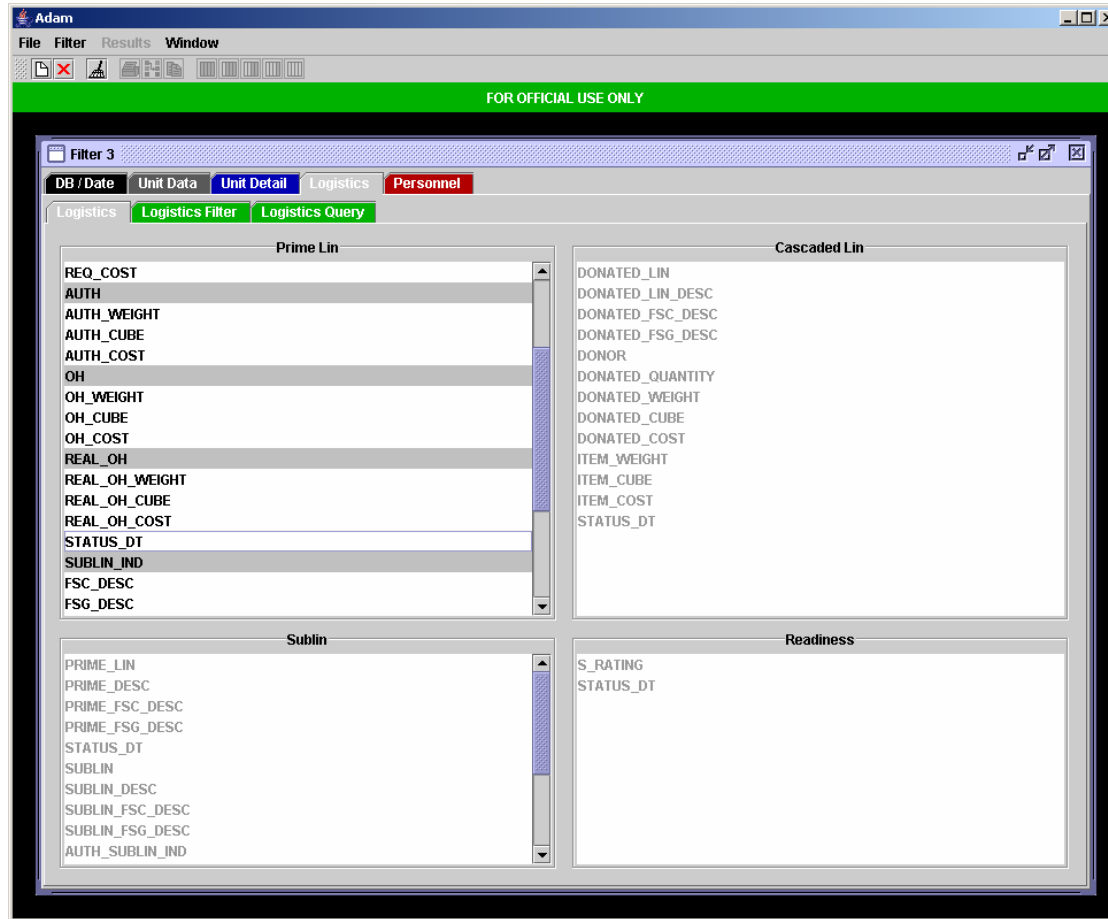

8. Select the LOG elements you wish to view from the Logistics Tab

9. Select the Green Logistics Filter tab

AFM USER MANUAL

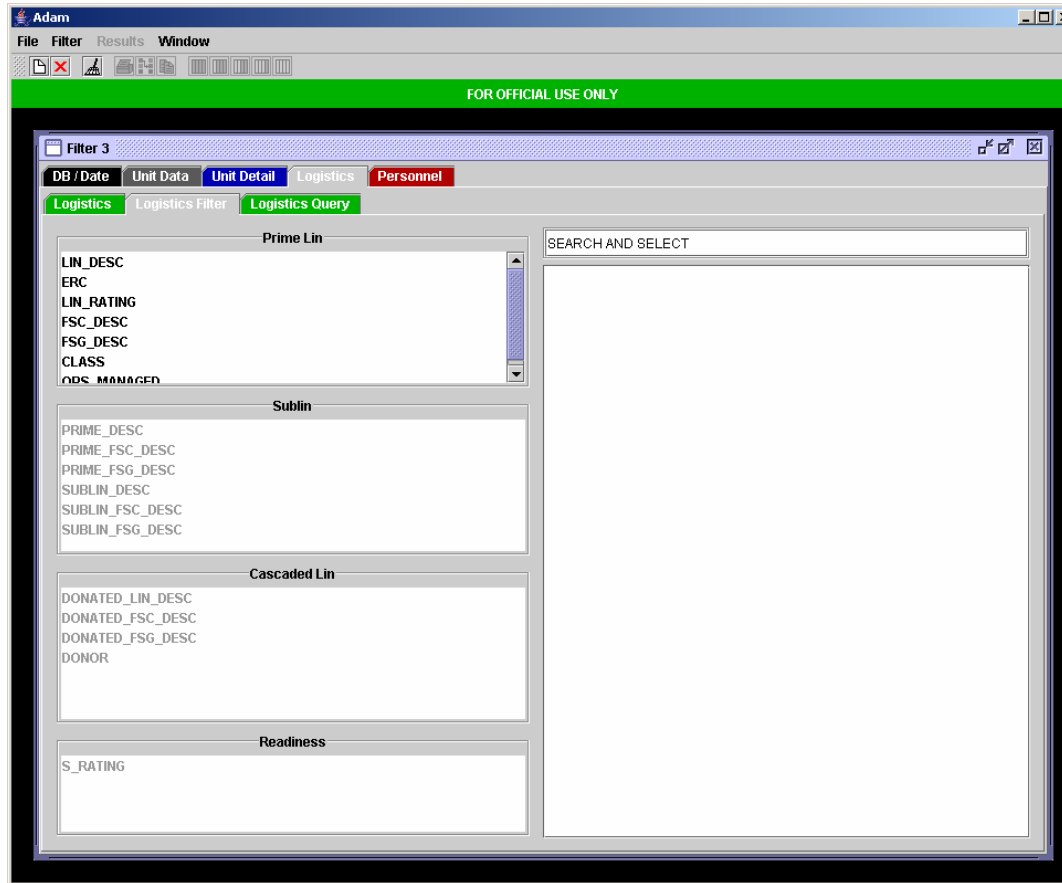

10. If you choose you can further refine your selection here. For the example we are going to skip this, but you could filter by a specific LIN, which would result in only the LINs selected being displayed if they were present in the 2MX at Ft. Lewis.

AFM USER MANUAL

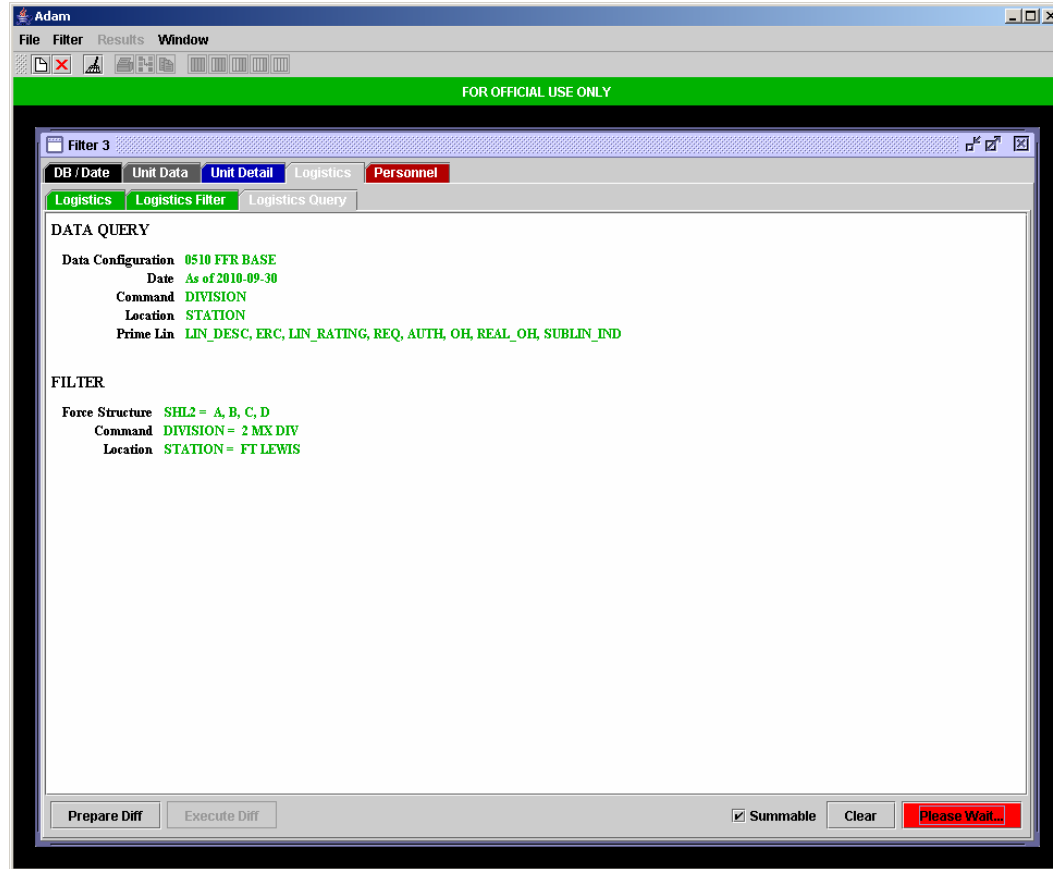

11. Review your selections (notice the force structure choices got carried through)

12. Click Apply

AFM USER MANUAL

Adam

File Filter Results Window

FOR OFFICIAL USE ONLY

Display 10 - Logistics

	DIVISION	STATION	LIN_DESC	ERC	LIN_RATING	SUM
1	2 MX DIV	FT LEWIS	A02812 - AUGER EARTH BOOM MOUNTED: HYD SMALL EMPLACEMENT EXCAVATOR (SEE)	A		4
2	2 MX DIV	FT LEWIS	A13362 - ADAPTER RAIL: WEAPON MOUNTED M5	A		1
3	2 MX DIV	FT LEWIS	A20044 - ADAPTER RAIL: WEAPON MOUNTED M4	A		1
4	2 MX DIV	FT LEWIS	A20044 - ADAPTER RAIL: WEAPON MOUNTED M4	X		0
5	2 MX DIV	FT LEWIS	A22496 - AIMING CIRCLE:	A		2
6	2 MX DIV	FT LEWIS	A22496 - AIMING CIRCLE:	A		4
7	2 MX DIV	FT LEWIS	A23828 - AIR CONDITIONER: FLWALL A/C AC 115V 1PH 50-60CY 9000BTU CMP HZ	A		1
8	2 MX DIV	FT LEWIS	A23970 - AIR CONDITIONER: FLWALL A/C AC 208V 3PH 400CY 9000BTU CMP HZ	A		1
9	2 MX DIV	FT LEWIS	A24455 - AIR CONDITIONER: FLR MTG A/C AC 208V 3PH 60CY 18000 BTU CMP VRT	X		0
10	2 MX DIV	FT LEWIS	A24463 - AIR CONDITIONER: FLWALL A/C AC 208V 3PH 60CY 18000 BTU CMP HZ	A		1
11	2 MX DIV	FT LEWIS	A26852 - AIR CONDITIONER: 54000 BTU 208V-AC 3PH 50/60 HZ	A		1
12	2 MX DIV	FT LEWIS	A26852 - AIR CONDITIONER: 54000 BTU 208V-AC 3PH 50/60 HZ	B		1
13	2 MX DIV	FT LEWIS	A32355 - ALARM CHEMICAL AGENT AUTOMATIC: PORTABLE MANPACK M8A1	A		1
14	2 MX DIV	FT LEWIS	A32355 - ALARM CHEMICAL AGENT AUTOMATIC: PORTABLE MANPACK M8A1	A		4
15	2 MX DIV	FT LEWIS	A32355 - ALARM CHEMICAL AGENT AUTOMATIC: PORTABLE MANPACK M8A1	B		1
16	2 MX DIV	FT LEWIS	A32355 - ALARM CHEMICAL AGENT AUTOMATIC: PORTABLE MANPACK M8A1	B		4
17	2 MX DIV	FT LEWIS	A33020 - ALARM: CHEMICAL AGENT AUTOMATIC M22	A		1
18	2 MX DIV	FT LEWIS	A33020 - ALARM: CHEMICAL AGENT AUTOMATIC M22	B		1
19	2 MX DIV	FT LEWIS	A34938 - AIMING LIGHT INFRARED: AN/PAQ-4	A		1
20	2 MX DIV	FT LEWIS	A34938 - AIMING LIGHT INFRARED: AN/PAQ-4	X		0
21	2 MX DIV	FT LEWIS	A35329 - ALL SOURCE ANALYSIS SYSTEM: AN/TYQ-93	A		1
22	2 MX DIV	FT LEWIS	A35329 - ALL SOURCE ANALYSIS SYSTEM: AN/TYQ-93	P		1
23	2 MX DIV	FT LEWIS	A35397 - ALL SOURCE ANALYSIS SYSTEM: AN/TYQ-93(V)2	X		0
24	2 MX DIV	FT LEWIS	A39017 - AMMETER: DIGITAL CLAMP-ON ME-5630/U	A		1
25	2 MX DIV	FT LEWIS	A41666 - RADAR SET: AN/TPQ-37(V)1	P		1
26	2 MX DIV	FT LEWIS	A55606 - ANALYZER DATA COMMUNICATIONS: TS-4281/G	B		4
27	2 MX DIV	FT LEWIS	A56243 - ANALYZER SET ENGINE: PORTABLE SOLID STATE (STE/ICERM)	A		1

13. Results display all the equipment located within 2MX units stationed at Ft. Lewis.

AFM USER MANUAL

EXAMPLE OF A COMPARE QUERY USING THE EXPERT SYSTEM

The Expert System will be used to COMPARE the difference between the 1st CAV's total ERC P LINs in Sept. 2008 and in Sept. 2011.

NOTE: Compares work for all functional areas and can be used to even compare results between different databases, not just data elements and dates!

AFM USER MANUAL

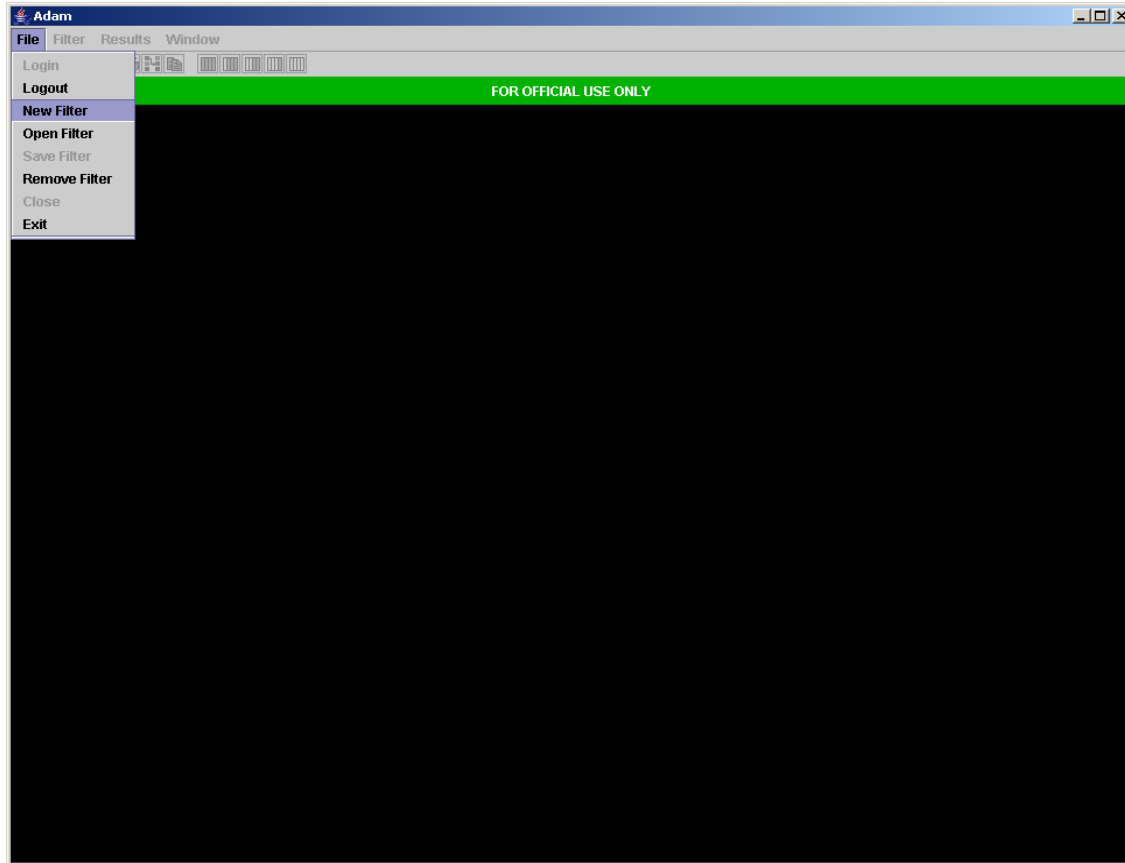

1. Open a new filter from ADAM Expert Mode

AFM USER MANUAL

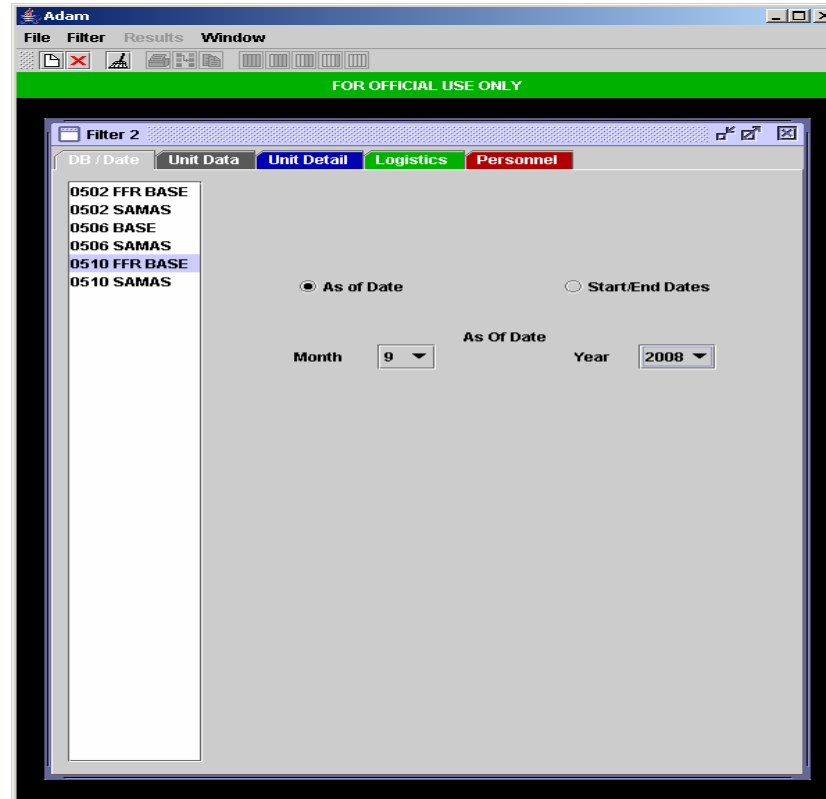

2. Select an database
3. Select a status_date

AFM USER MANUAL

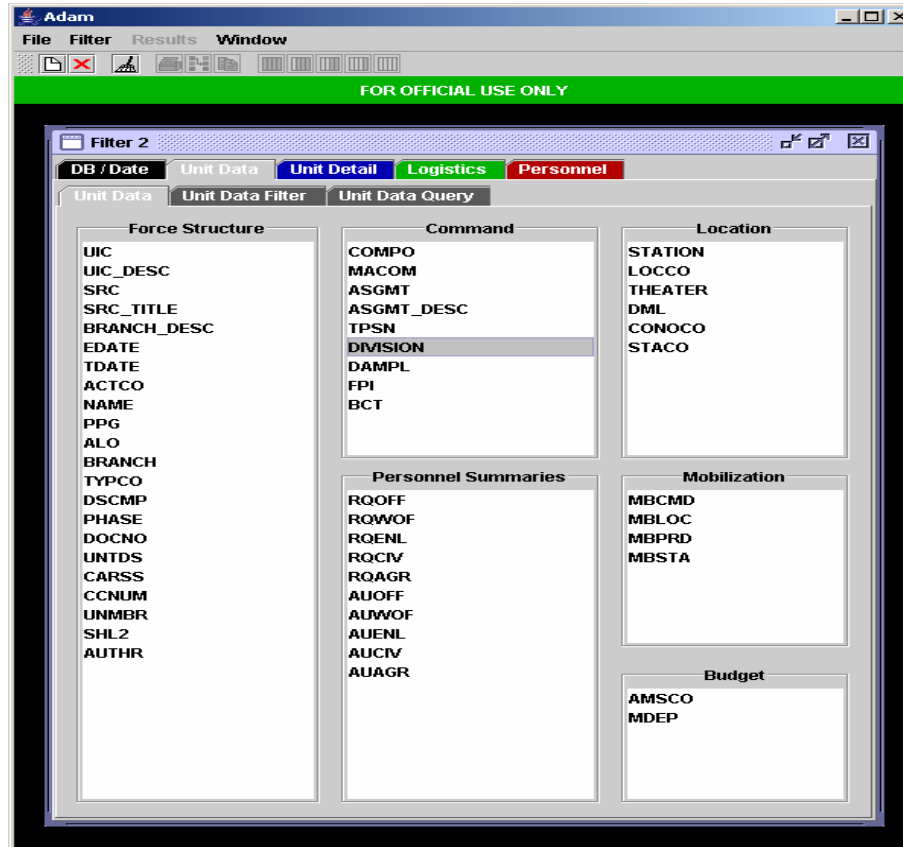

4. Select Division from Unit Data (we don't need to but it will provide more visibility on the output display of whose equipment we are comparing)

AFM USER MANUAL

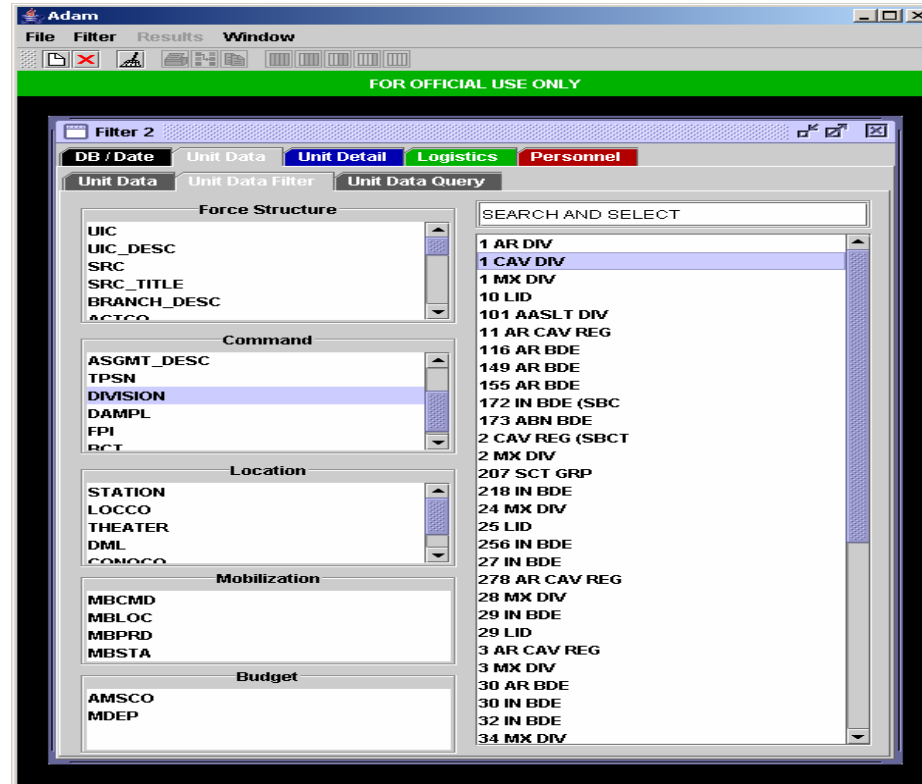

5. Go to Unit Data Filter and select 1st CAV for the example

AFM USER MANUAL

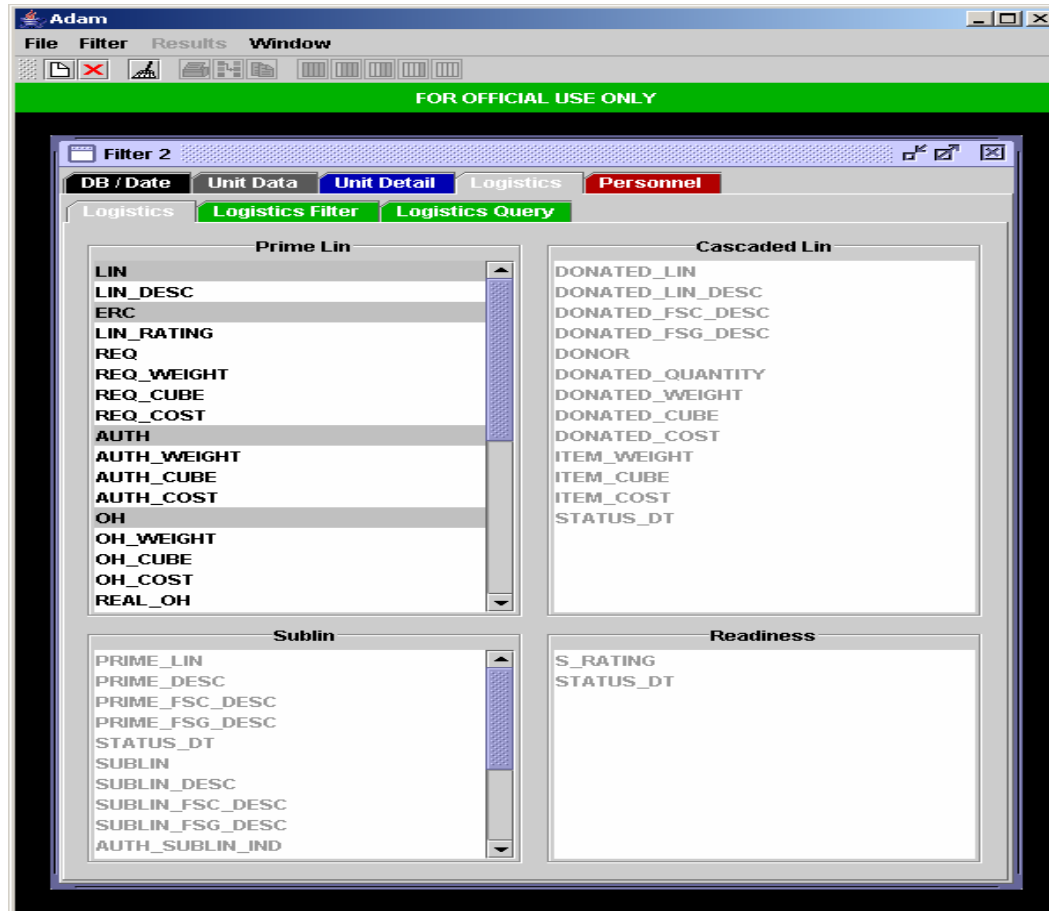

6. We can skip straight to the Logistics filter

7. Select LIN, ERC, AUTH, OH, STATUS_DT for the example

AFM USER MANUAL

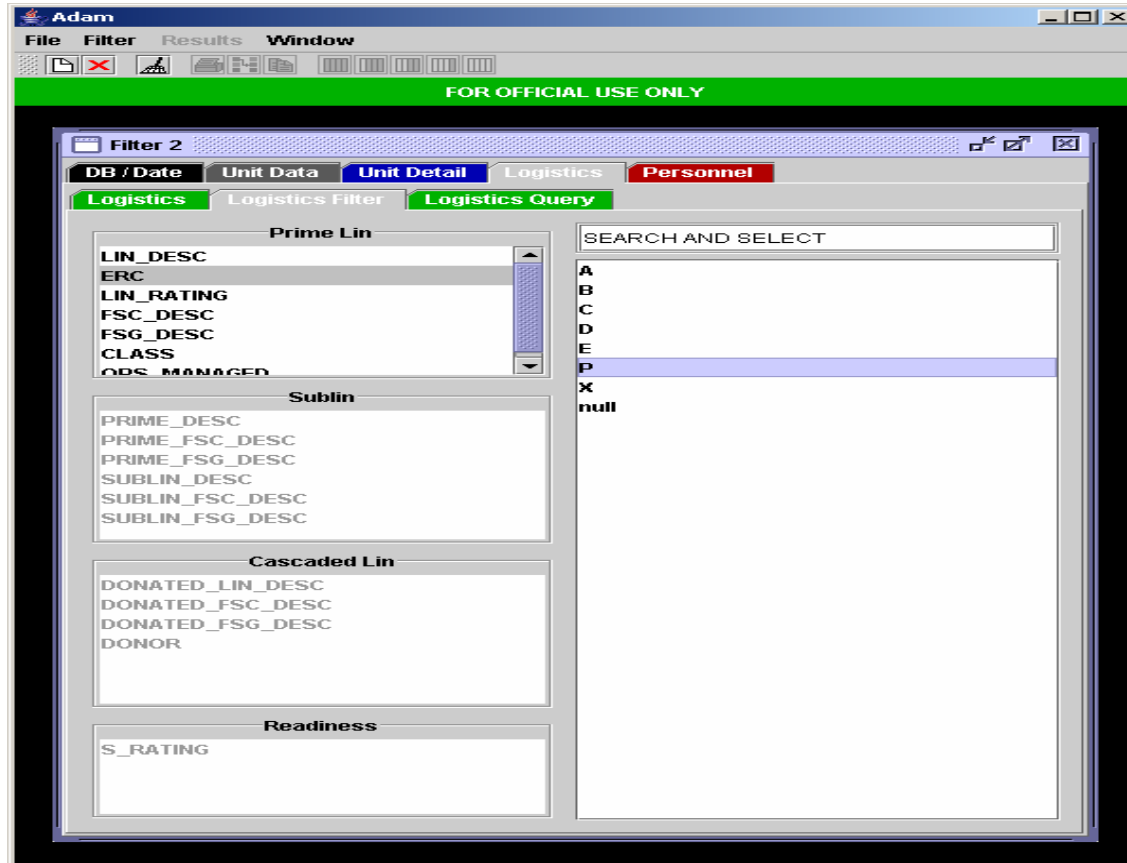

8. Go to the Logistics filter and filter for only ERC P LINs

AFM USER MANUAL

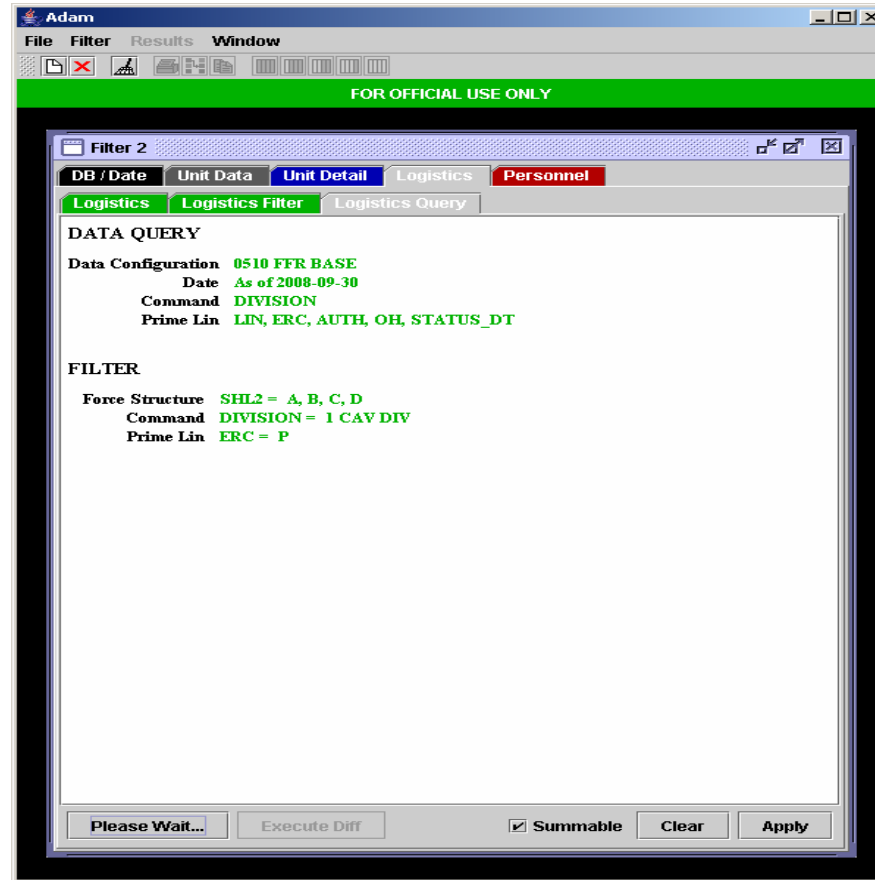

9. Go to the Logistics Query tab

10. **Select Prepare Diff** do not click on apply query

11. Wait for the please wait button to stop and for Execute Diff to become highlighted

AFM USER MANUAL

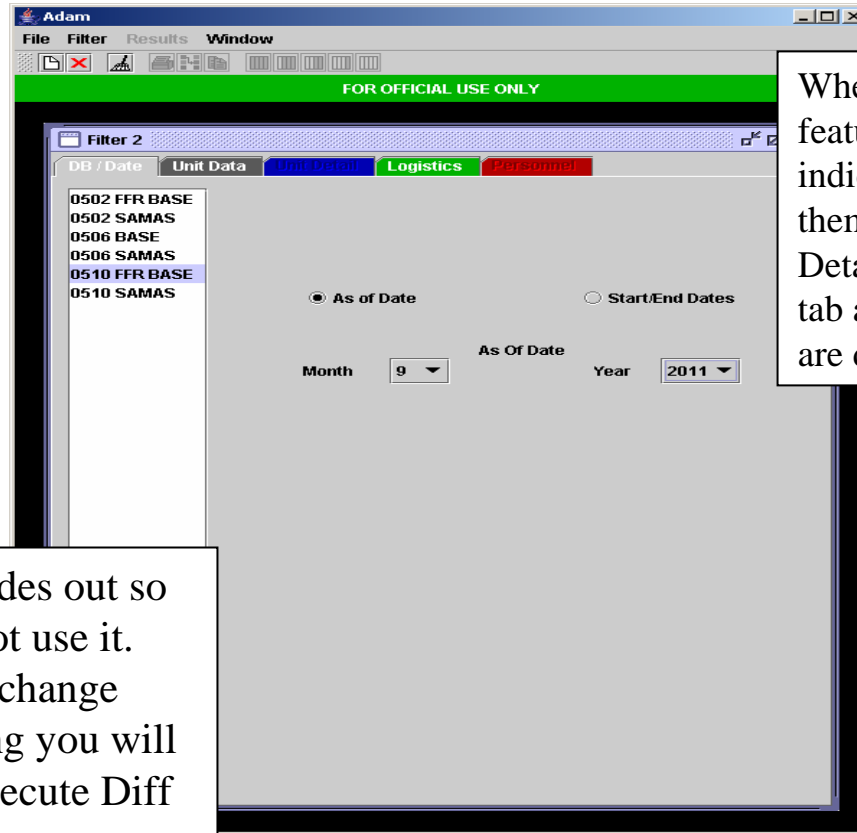

When doing a compare certain features will shade out indicating that you can not use them. In this case, the Unit Detail Tab and the Personnel tab are shaded out because we are doing a log compare.

Apply shades out so you can not use it. Once you change your setting you will use the Execute Diff Button

12. When the Execute Diff is highlighted go and set your compare criteria (for the example we are only changing the date setting)
13. Go to the Black DB/Date tab to change the date

AFM USER MANUAL

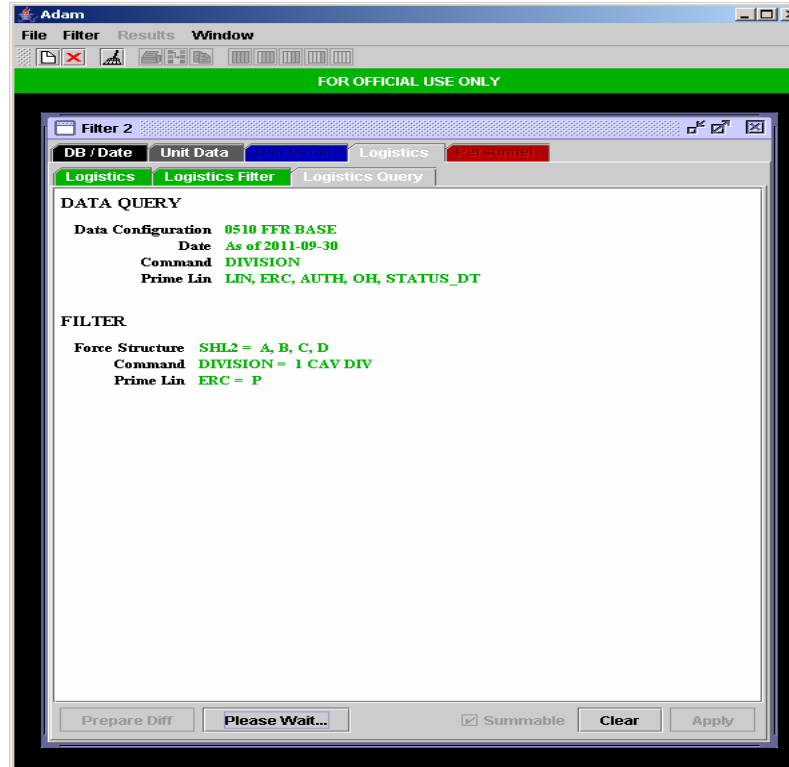

15. After changing your settings go back to the Logistics Query tab and hit the Execute Diff button

NOTE: Compares take some time because the model runs two separate queries and then provides a delta position. Please allow the model some time to operate.

AFM USER MANUAL

Adam

File Filter Results Window

FOR OFFICIAL USE ONLY

Display 4 - Logistics

	DIVISION	LIN	ERC	VAL1_SUM_AUTH	VAL2_SUM_AUTH	DIFF_SUM_AUTH	VAL1_SUM_OH	VAL2_SUM_OH	DIFF_SUM_OH
1	1 CAV DIV	A41866	P	4	4	0	4	4	0
2	1 CAV DIV	C18234	P	24	24	0	60	27	33
3	1 CAV DIV	C18244	P	4	4	0	6	6	0
4	1 CAV DIV	C18312	P	16	16	0	27	16	11
5	1 CAV DIV	C18344	P	2	2	0	2	2	0
6	1 CAV DIV	C18412	P	1	1	0	1	1	0
7	1 CAV DIV	C77823	P	24	24	0	24	24	0
8	1 CAV DIV	C78827	P	9	9	0	9	9	0
9	1 CAV DIV	C89935	P	6	6	0	6	6	0
10	1 CAV DIV	D02704	P	8	8	0	16	16	0
11	1 CAV DIV	F40375	P	78	78	0	78	78	0
12	1 CAV DIV	F42611	P	2	2	0	2	2	0
13	1 CAV DIV	F42612	P	6	6	0	6	6	0
14	1 CAV DIV	F60530	P	29	29	0	29	29	0
15	1 CAV DIV	F60564	P	234	234	0	240	240	0
16	1 CAV DIV	F90796	P	87	87	0	92	92	0
17	1 CAV DIV	H30517	P	12	0	12	12	0	12
18	1 CAV DIV	H31595	P	5	5	0	0	0	0
19	1 CAV DIV	H32361	P	45	45	0	45	45	0
20	1 CAV DIV	H48918	P	48	48	0	48	72	-24
21	1 CAV DIV	H57642	P	64	64	0	64	64	0
22	1 CAV DIV	M29213	P	12	12	0	12	12	0
23	1 CAV DIV	M30499	P	20	20	0	23	23	0
24	1 CAV DIV	R14284	P	4	4	0	4	4	0
25	1 CAV DIV	R41282	P	8	8	0	12	12	0
26	1 CAV DIV	R90587	P	13	13	0	12	12	0
27	1 CAV DIV	T09221	P	1	1	0	1	1	0

16. Combined results are returned with a delta position. For this example, there is no change in the status of the 1st CAV's ERC P LINs